

de  
Light  
ful.  
Classics

SANS  SOUCI



You may be asking if there is a proven  
recipe for producing light fixtures.  
Well, here is ours... take a look and enjoy!



# History 01 as the Basis

Take the 650-odd years of the development of glass-making and use it as a high-quality basis for future work. Do not forget that the earliest records of glass furnaces in Bohemia, the present-day western half of the Czech Republic, date back to the 14<sup>th</sup> century. The first of them, built in 1376 in Vysoké nad Jizerou, was followed in 1548 by the very first Czech glassworks. A historic breakthrough in glass-making came when rock crystal was replaced with Czech glass crystal, confirming the status of Bohemia as a glass-making power and spreading it across the globe. The world stood in awe and the fame of Czech glass, skilled craftsmen and the brightest light fixtures dazzled people across continents.



# Regional Ingredients

So as to produce a unique work, add a special ingredient in the form of the Nový Bor region. The specific landscape at the foot of the Lusatian Mountains surrounded by woodland and formed by the meanders of mountain streams predestined the Czech glass-making industry for global success. You can rest assured that wood from the local forests, quartz sand, and crystal-clear water from the Czech mountains created the ideal conditions for producing high-quality molten glass, the production of which has been tested throughout an astonishing thirteen centuries.



# 03 Exquisite Raw Materials

Do not forget high-quality raw materials. The glass batch – which is industry slang for the raw materials mixture used in producing a glass melt – must contain just the right amount of all ingredients. The correct ratio of quartz sand, potash, limestone, recycled glass and other spices is a closely guarded secret of every "chef", or master glassmaker. Depending on the effects you wish to achieve in molten glass, add other ingredients to the batch, such as colouring agents, refining agents, opacifiers or bleaching agents. Melt all the ingredients together in a furnace for 12–16 hours at 1450–1550 °C.



# 04 Hands of Gold

Add the experience of countless generations of master glassmakers, whose craft is passed down from father to son and is honed to perfection over many years. Much of the magic of glassmaking is closely guarded by master glassmakers and is handed down only in person, from one generation to the next. It is no wonder, then, that numerous glass-making clans specialise in their respective disciplines, such as mould-blowing. The truth is, becoming a glassmaker does not come easily. It is a long and arduous journey from novice to master, with glassmakers achieving the level of master after about 11 years of hard work and gaining experience.

05

# Crystal Glass

Do you long for perfect glass, a gemstone that will dazzle everyone? Then you long for crystal. For the clear material which, in its natural form, originated in the mountains, and which has fascinated people by its purity since ancient times, inviting them to create luxurious objects. The term crystal glass was coined in 16<sup>th</sup>-century Bohemia and you will surely find it interesting to know that thanks to its weight, purity and hardness, crystal glass has become perfect for cutting and polishing. It refracted light in such a perfect way as no other material ever had. It was, in fact, in 18<sup>th</sup>-century Bohemia, where the first crystal chandelier was produced, looking exactly the same as the crystal chandeliers adorning the most beautiful palaces in the world today.





06

# The Craft of Chandelier Making

We are nearing the finale. We have got a solid base and what remains is to give glass a proper form. Add a drop of light, a brilliant cut, an ostentatious or a modern shape, and let it shine. Devote special attention to the structure as designing a light fixture is not unlike architectural work. Everything needs to be carefully drawn, measured and calculated. Neither forget that as long as glass is produced by hand, it is never entirely accurate. That is what makes its beauty shine even brighter as every piece is an original. It is only for you to decide whether to combine glass with metal arms, or opt for an all-glass light fixture.



# 07 Final Touch

We are almost at the end. Before we start to serve, there is one important step left: finishing technologies. It is where centuries-old procedures meet with new materials, principles and latest science, producing new visual effects, forms and experiences. Over time, we moved away from time-honoured candles to LED lights and optical fibres. From minimalist light fixtures to giant installations. From functional lighting to lighting objects and decorations. The world should be grateful for these technologies – the constant pushing of boundaries is amazing. The things that were not possible yesterday are now within our reach, you only need to find the right application.



# Our Works

Original tailored solutions reflecting the fascinating combination of light and glass. Give your interior a unique look by adorning it with elegant shapes and glittering crystal.

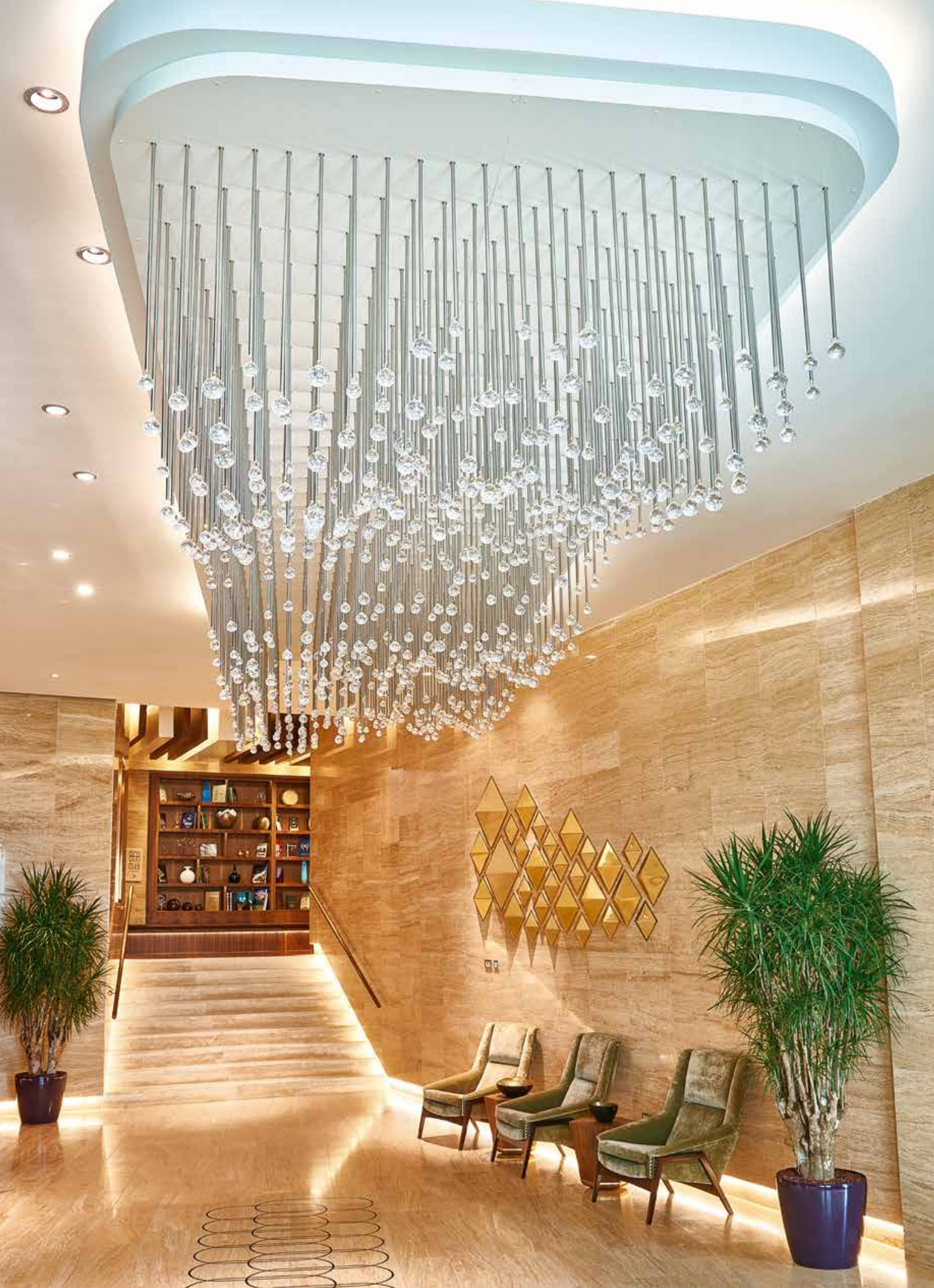

## Intourist Hotel

**BAKU, AZERBAIJAN** / Located on one of the longest seaside promenades in the world, the hotel intricately combines present-day features with those of the times long gone. The decorative light fixtures in the lobby and the B&B restaurant embrace the concept of "old and new" as well. The crystal waves are made up of cut crystal balls, which, as components, are some of the most traditional pendants. However, as they have been suspended in a non-traditional way on smooth silver rods, the overall impression is given a new, modern dimension.

001 \_\_\_ Lobby, C8018/726/00, W 7030 mm × H 1000 mm × L 2140 mm

002 \_\_\_ B&B Restaurant, C8018/074/01, W 2700 mm × H 1000 mm × L 1000 mm

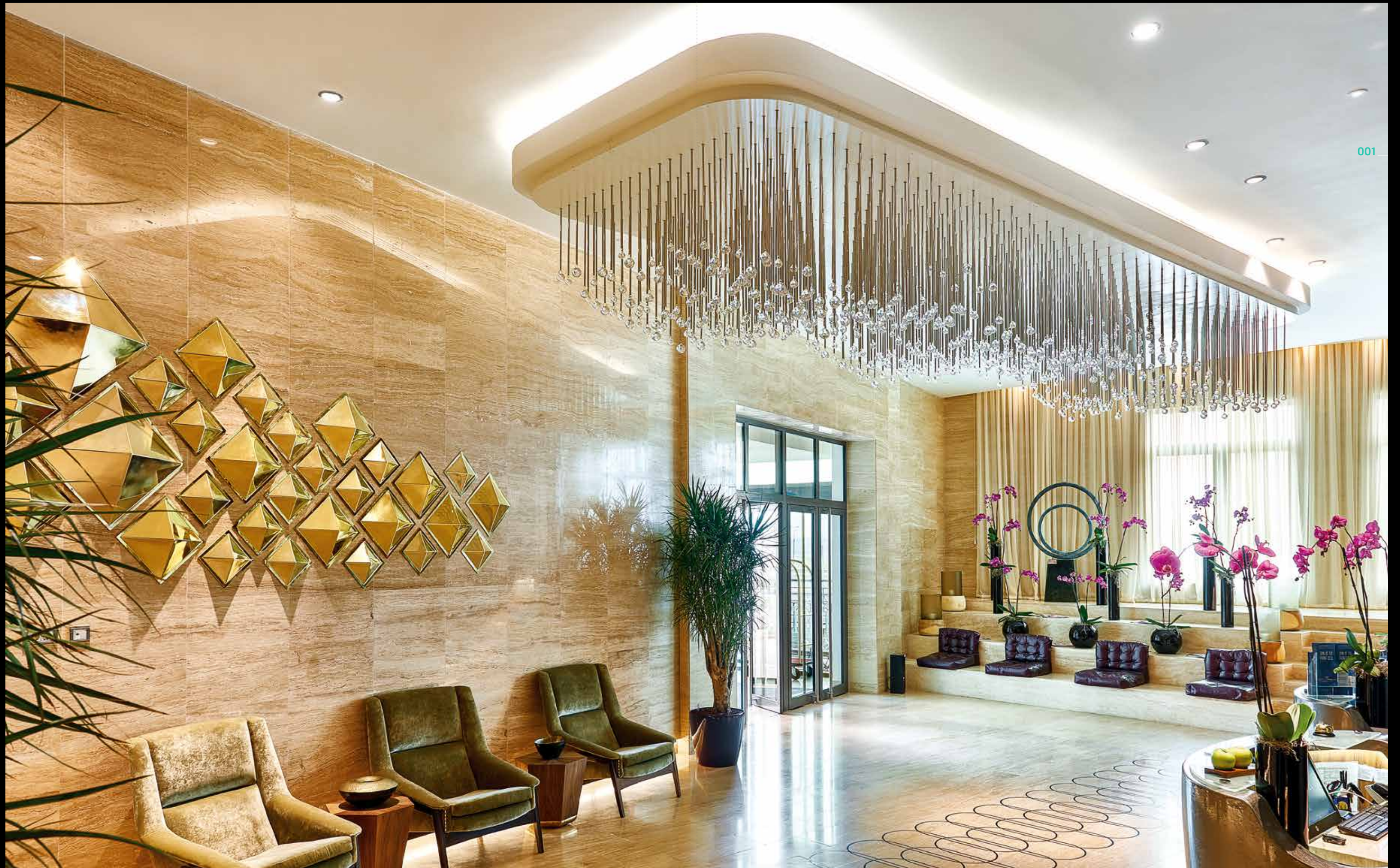

001





002



## Caŝta Diva Reŝtaurant

**MOSCOW, RUSSIA** / Immerse yourself in the two-storey palace in Moscow and you will feel as though you have been carried away back in time. Frescoes, bas-reliefs, marble busts and fountains – all of them executed in minute detail and always adorned with fresh flowers. Let yourself be carried away by an atmosphere of times long gone and do not forget that you will be guided by light fixtures made of crystal, the origins of which can be traced back to 16th-century Bohemia.

**003** \_\_ Restaurant, A8006/008/01, DIA 770 mm × H 900 mm

**004** \_\_ Restaurant, A8006/012/05, DIA 1200 mm × H 1000 mm

**005** \_\_ Bar, P8006/001/00, DIA 180 mm × H 800 mm + L 1500 mm





003



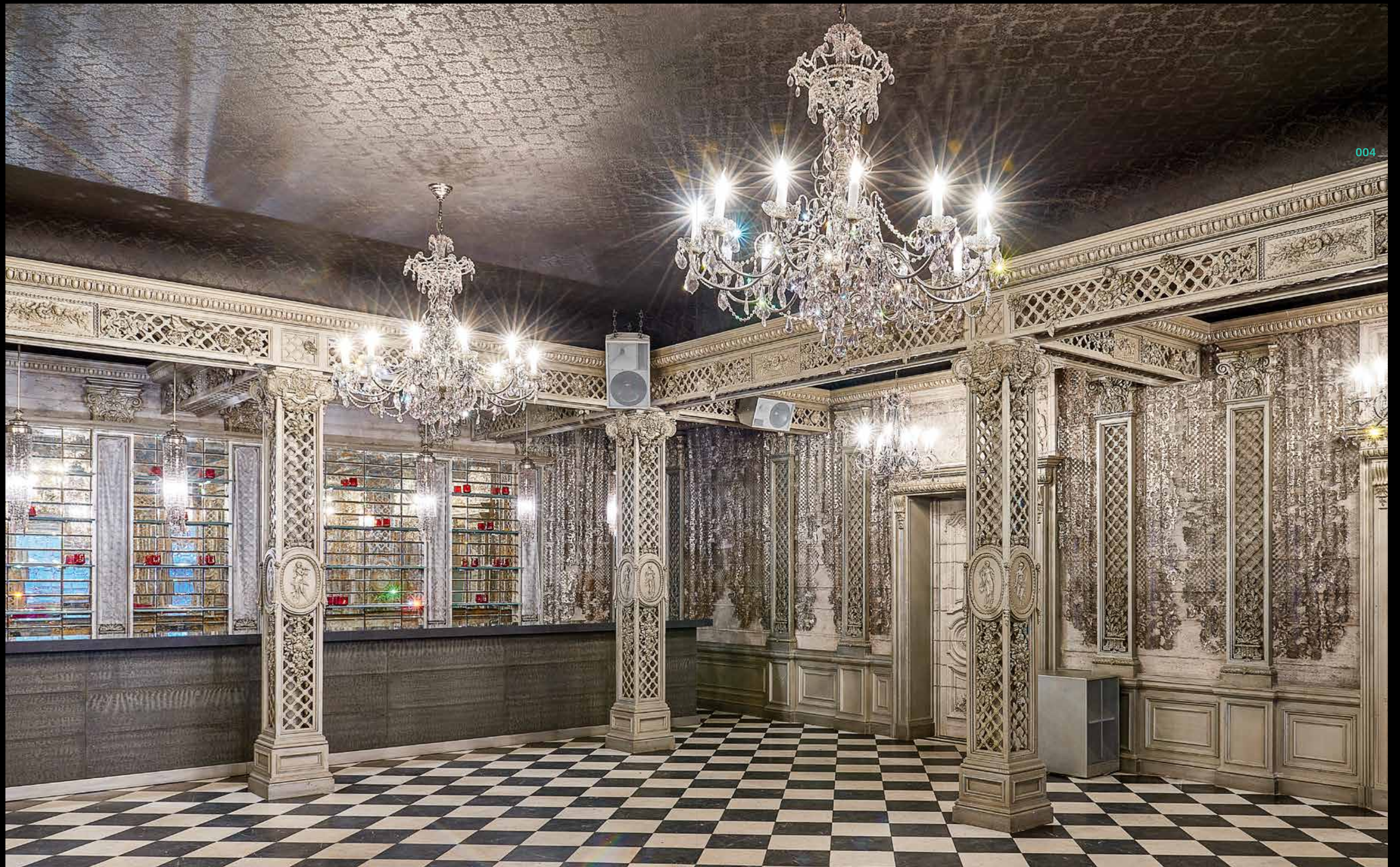

004





## Diamonds are Forever – The Superyacht

**LIVORNO, ITALY** / If tidal waves were to carry you away to a single place of luxury, they would take you to the "diamond yacht". The title itself suggests what experience you would be in for. You could take a walk along perfectly tuned, warming interiors, and if you looked up, you would take a glimpse of Czech crystal light fixtures, which give a sparkle to any voyage.

**006** \_\_ Formal Dining, C7043/024/03, W 2200 mm x H 510 mm x L 700 mm

**007** \_\_ Main Saloon, C7043/006/02, DIA 840 mm x H 310 mm







## Boulevard Hotel

**BAKU, AZERBAIJAN** / The largest conference hotel in Azerbaijan was given its iconic name after a seaside promenade in Baku Bay. The main hall, which can accommodate over 1000 guests, is brightened up by 40 suns casting light on its beauty. If you visit the local spa after an exhausting conference, you will be welcomed by an organic light fixture that matches the atmosphere of the relaxation zone.

008 \_\_ Taghiyev Ballroom, C8027/200/00, DIA 2 600 mm x H 400 mm

009 \_\_ Spa & Wellness Entrance, C8027/018/01, DIA 2 500 mm x H 2 000 mm



008











010

## Private Residence

**MOSCOW, RUSSIA** / As soon as you enter the hallway of the private residence, you are literally dazzled by the glitter of a thousand tiny crystal prisms, dispersing light into impressive mosaics and painting starry patterns across the ceiling. Other rooms in the private residence succumbed to the pristine beauty of clear crystal as well.

**010** \_\_ Corridor, C7043/028/05, W 5 235 mm × H 120 mm × L 870 mm

**011** \_\_ Living Room, P7043/012/01, DIA 900 mm × H 330 mm + L

**012** \_\_ Dining Room, P7043/012/00, W 300 mm × H 330 mm × L 1 520 mm

**013** \_\_ Corridor, W7043/003/04, W 150 mm × H 500 mm × L 70 mm

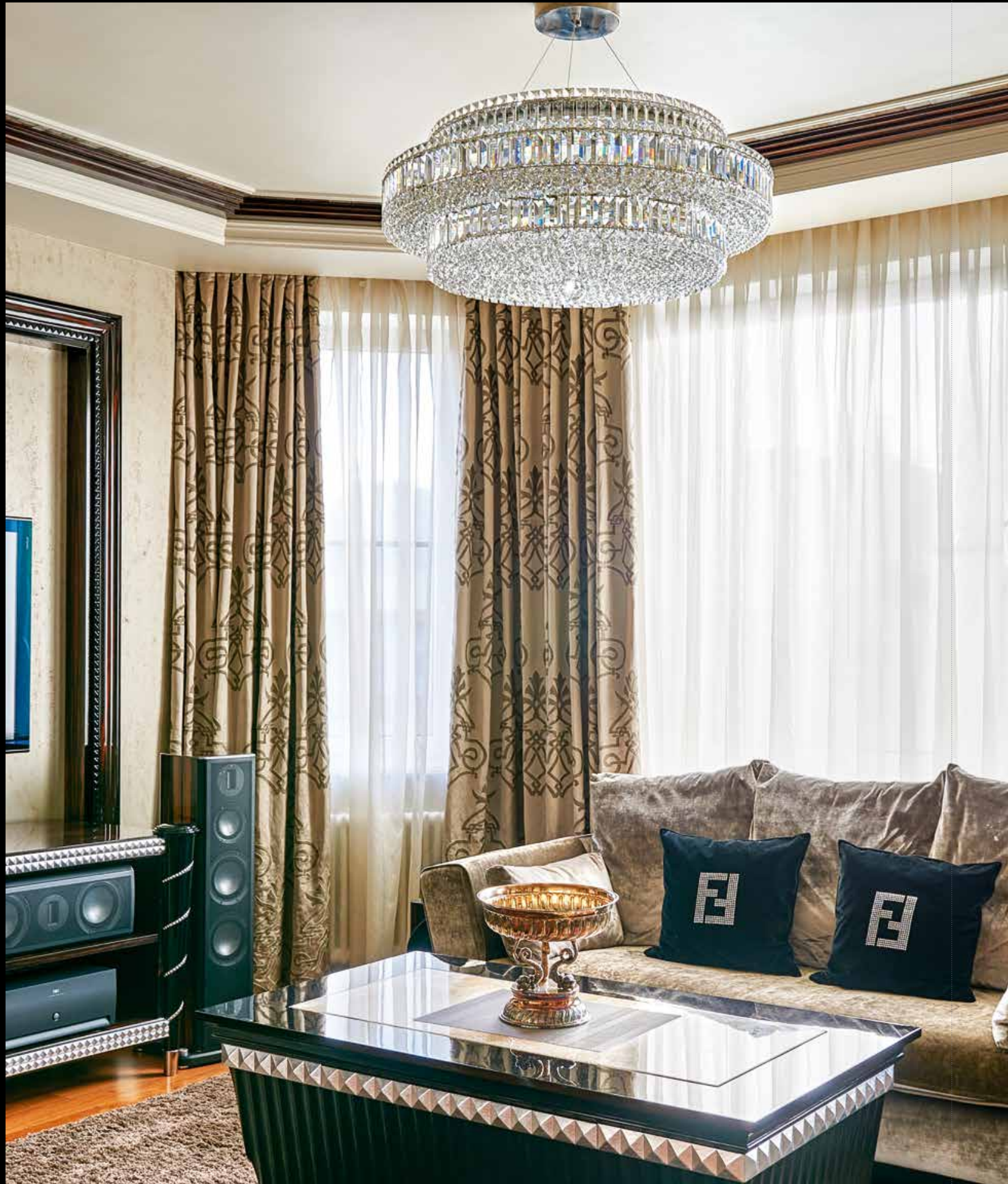

011

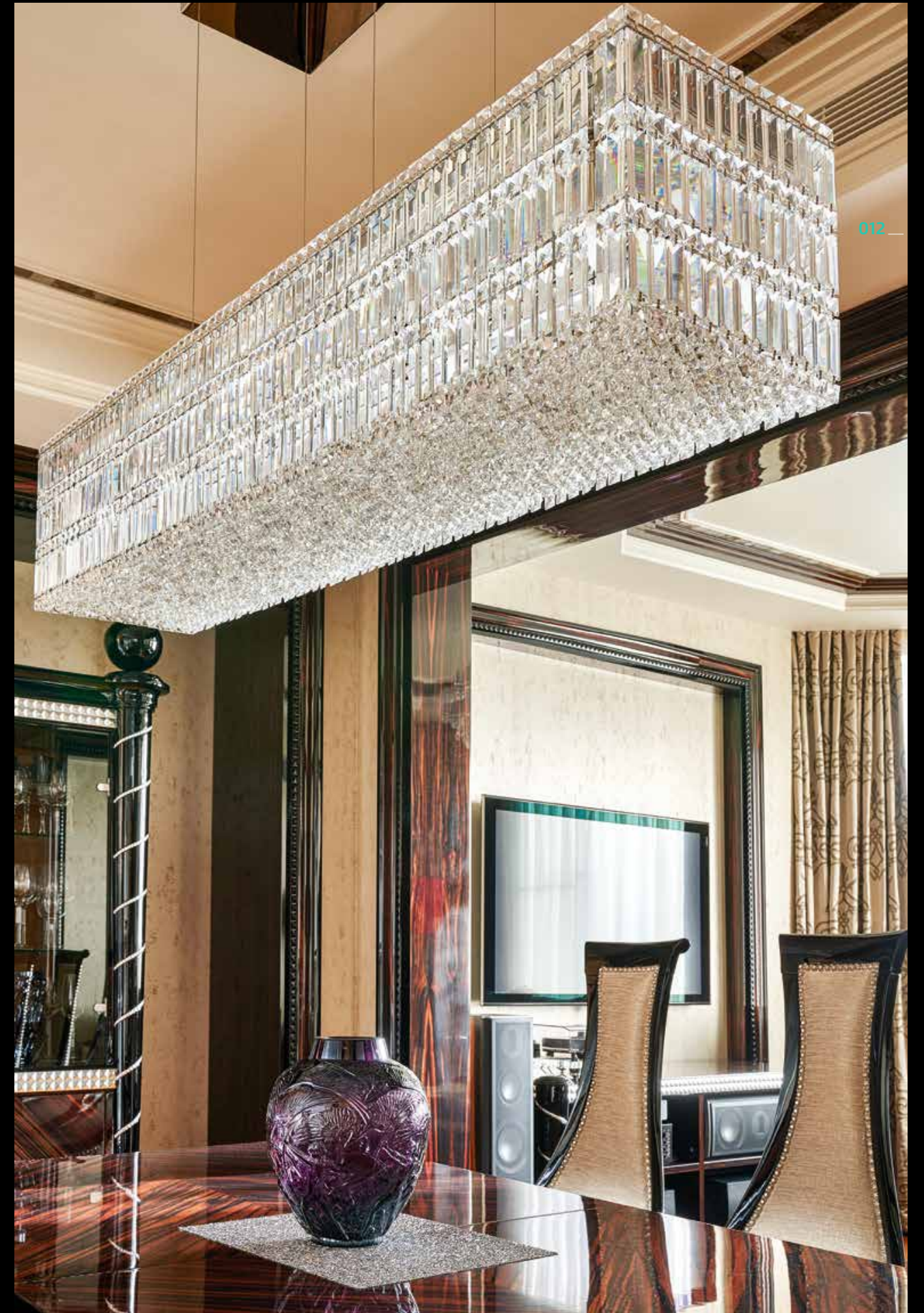

012



013





014



## Residential Building

**SHANGHAI, CHINA** / Through their grandeur, crystal cascades attract attention and trigger unforgettable emotions. The decorated clear rods are ingenious in their simplicity, thanks to which they can be transformed into a dynamic wave or a free-flowing waterfall. If they are combined with golden metals, the air of luxury is accentuated even further.

014\_\_Lobby, L0350Z140, w 7000 mm × H 3000 mm × L 2300 mm

015\_\_Lobby, L0351Z066, DIA 1500 mm × H 4000 mm





016



## Fifty One East

**DOHA, QATAR** / Floating proudly above fashion, shoes, perfumes and decorations of world-renowned luxurious brands are Czech crystal pendant light fixtures. The traditional Maria Theresa chandeliers, which first saw the light of day as early as in the 18th century, have illuminated luxurious spaces in an almost unchanged fashion up to the present day. This rightfully places them among the most popular pieces in history and it is why they are regarded as an icon among crystal light features.

016 \_\_\_ Shopping Gallery, A3019/032/00, DIA 1200 mm x H 1500 mm + L









017



## Hilton Prague

**PRAGUE, CZECH REPUBLIC** / If you are asked to picture a classic chandelier, one of the first things that will come to your mind is a crystal basket. One that is clearly defined in style, delicately arranged, and woven from cut octagons or beads that cast a play of light across the ceiling. Just as in Prague's Hilton hotel, which is placed at the very threshold of the most breathtaking sights of Old Prague.

017 \_\_\_ Lobby, C7100/024/01, DIA 1200 mm × H 600 mm

018 \_\_\_ Foyer, C7100/036/02, DIA 1500 mm × H 460 mm

019 \_\_\_ Lift Lobby, C7100/045/03, DIA 1200 mm × H 1200 mm

020 \_\_\_ Ballroom, C7100/228/04, DIA 3700 mm × H 1300 mm

021 \_\_\_ Ballroom, C7100/036/02, DIA 1500 mm × H 460 mm



018



019







## Lady Linda Yacht

If you set sail out to sea, you will surely expect to have a luxurious experience. Having a base from which you can enjoy the voyage is a necessity. One that is elegant, nice and cosy. Just like the Lady Linda yacht, featuring warm interiors with subtle decorations that are reflected in the cut mirrors spreading across the entire wall and lit up by Czech Art Deco light fixtures.

022 \_\_ Main Saloon Dining, C6031/008/00, DIA 920 mm × H 330 mm + L

023 \_\_ Lobby, D9005/000/01, W 1540 mm × H 1570 mm

024 \_\_ Main Saloon, C6031/006/00, DIA 730 mm × H 180 mm + L









## The Bochka Restaurant

**MOSCOW, RUSSIA** / Picture a place where you can sit by the fireside and forget the time you are living in. A medieval tavern combing the gaudiness of red, the rusticity of wood and the rawness of rough bricks. Looking down upon all this are sparkling crystal chandeliers made by Bohemian master glassmakers. All this may seem like a mismatch, but it is precisely why the combination is so compelling.

025 \_\_ Restaurant, A3017/024/00, DIA 1400 mm × H 1550 mm

026 \_\_ Restaurant, W5044/002/00, W 320 mm × H 390 mm × D 180 mm







027

## Private Residence

**MOSCOW, RUSSIA** / The oriental light fixtures with carved floral patterns are a perfect match for the peaceful spa atmosphere. The cold metallic tones give a harmonious feel to the interior, where the element of water can be felt at every step. The resulting feeling is one of absolute calm and relaxation.

027 \_\_ Spa & Relax, A5049/012/00, DIA 1300 mm × H 2000 mm

028 \_\_ Spa & Relax, P5049/008/01, DIA 500 mm × H 1150 mm





## Private Residence

**LONDON, UK** / The crystal snake curling into a ball is made up of over 1,200 glittering pendants. The tail of cut octagons, stones and prisms glides through space and leaves off spectacular patterns in its wake, giving rise to a play of iridescent reflections.

029 \_\_ Reception, C7052/025/00, W 720 mm x H 700 mm x L 3 200 mm







## Private Residence

**MOSCOW, RUSSIA** / With its rigid definition of shapes, geometry is ideal for accentuating the richness of cut crystal. The strings of pearls or octagons hang leisurely down, sending off reflections across the entire ceiling. They are accompanied by matching wall lights sending their small beady waterfalls down the striped walls.

030 \_\_ Living Room, P7057/012/00, DIA 800 mm × H 460 mm + L 200 mm

031 \_\_ Living Room, W7057/003/00, W 350 mm × H 750 mm × D 175 mm





031





032



## The Langham London

**LONDON, UK** / Having stirred up fascination by its presence at a lucrative West End address for over 150 years and dubbed the first European "Grand Hotel", it holds charm for members of the royal family, senior government officials as well as celebrities. For its majesty, luxury and fine taste. We are proud that our stylish light fixtures have been a long-standing part of this world-renowned hotel brand.

032 \_\_ Portland Room Foyer, A0015N000 (B), W 1780 mm x H 200 mm x L 1790 mm

033 \_\_ Roux at the Landau, L0327P028, DIA 2100 mm x H 1500 mm

034 \_\_ Wine Corridor, L0334P001, DIA 260 mm x H 1070 mm





035



## Hilton Prague Old Town

**PRAGUE, CZECH REPUBLIC** / The hotel in Prague's Old Town will allow you to enjoy a glimpse of the times when Art Deco was in vogue. Its typical features meet modern luxury with delicate lightness. You will experience the atmosphere of the 1930s, which are, among others, recalled by stylish lanterns, semi-flush mount ceiling lights, or the lamps in the Zinc restaurant. Other features include stained glass or glass artistic images in the vestibule.

- 035 \_\_ Lobby, A0037A000, W 367,4 mm x H 977 mm / one segment
- 036 \_\_ Lobby, L0421P001, DIA 270 mm x H 930 mm + L
- 037 \_\_ Reception, L0424Z005, W 280 mm x H 430 mm + L x L 1800 mm
- 038 \_\_ Zinc Restaurant, A0039N000, W 12 000 mm x L 7 000 mm
- 039 \_\_ Zinc Restaurant, L0422B001, DIA 100 mm x H 130 mm + L
- 040 \_\_ Zinc Restaurant, L0423B021, DIA 700 mm x H 900 mm
- 041 \_\_ Zinc Restaurant, A0038A000, W 1170 mm x H 390 / one segment
- 042 \_\_ Meeting Rooms, L0335P004, L0336P006, L0337P008, L0338P010,  
W 400 mm x H 440 mm x L 2 600 mm / W 400 mm x H 440 mm x L 3 300 mm /  
W 400 mm x H 440 mm x L 5 000 / W 400 mm x H 440 mm x L 6 500 mm
- 043 \_\_ Lobby, A0040A00, W 1300 mm x H 800 mm

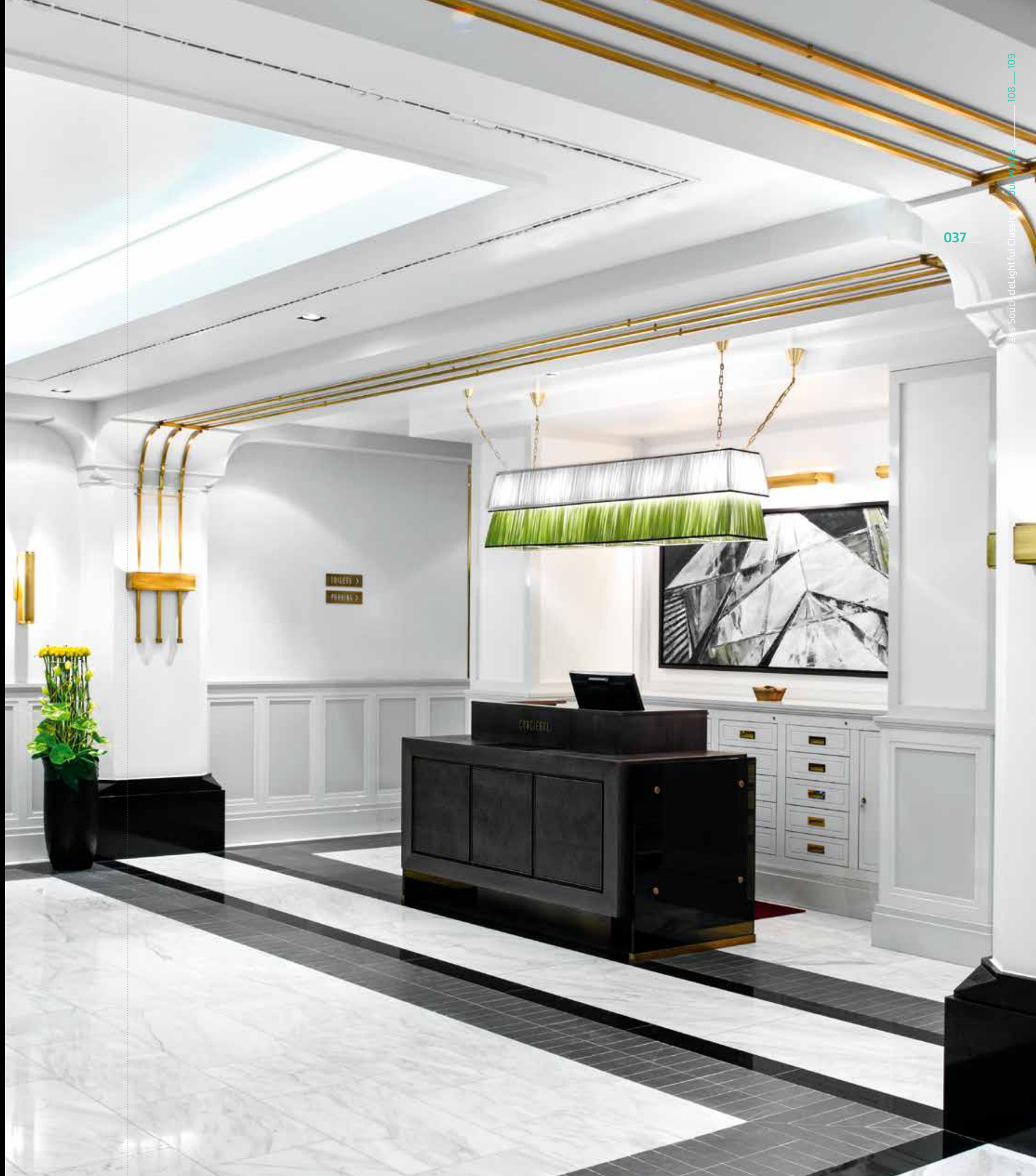

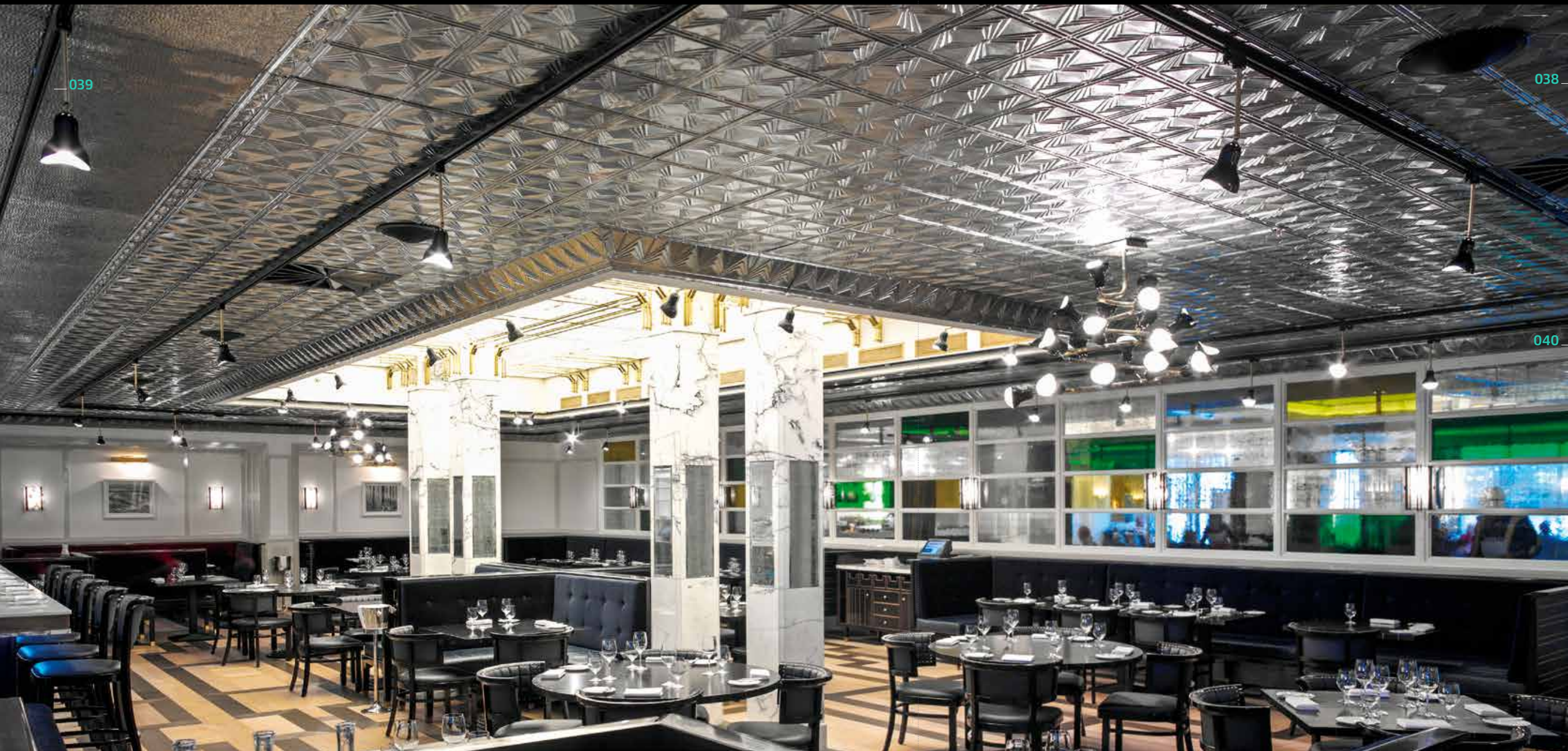





042



043



# Design Concepts

High-class crystal light fixtures that have remained popular for centuries. However, neither classics can resist uncompromising fashion trends, which gives rise to light fixtures that often teeter on the edge of modernity.



044 — **Bracelet** by Martin Lukáčka, C7141/006/01, DIA 1300 mm x 2 000 mm



045 — Bracelet by Martin Lukacka, W7141/002/01, DIA 210 mm × H 850 mm × D 250 mm

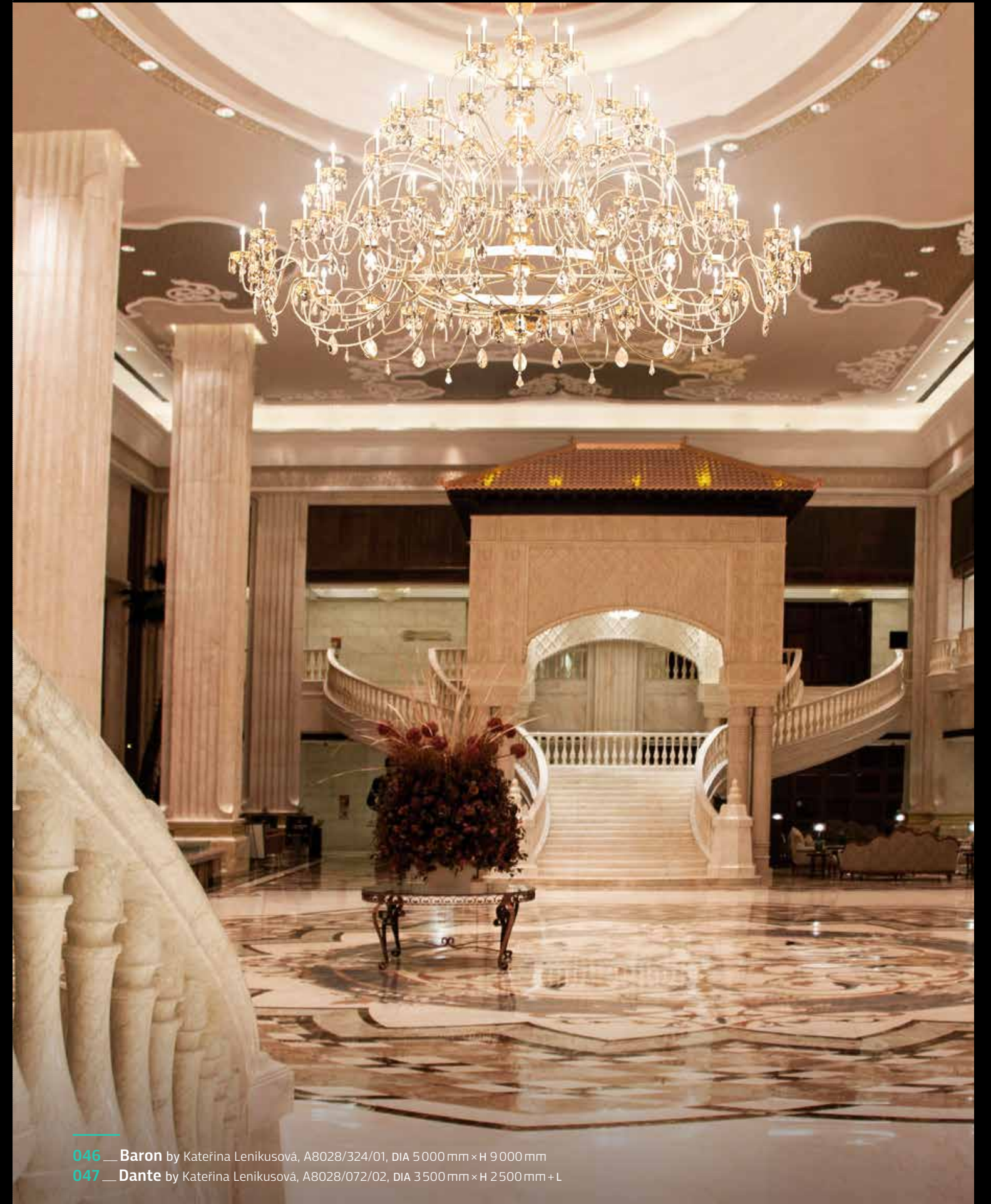

046 \_\_ Baron by Kateřina Lenikusová, A8028/324/01, DIA 5 000 mm × H 9 000 mm  
047 \_\_ Dante by Kateřina Lenikusová, A8028/072/02, DIA 3 500 mm × H 2 500 mm + L

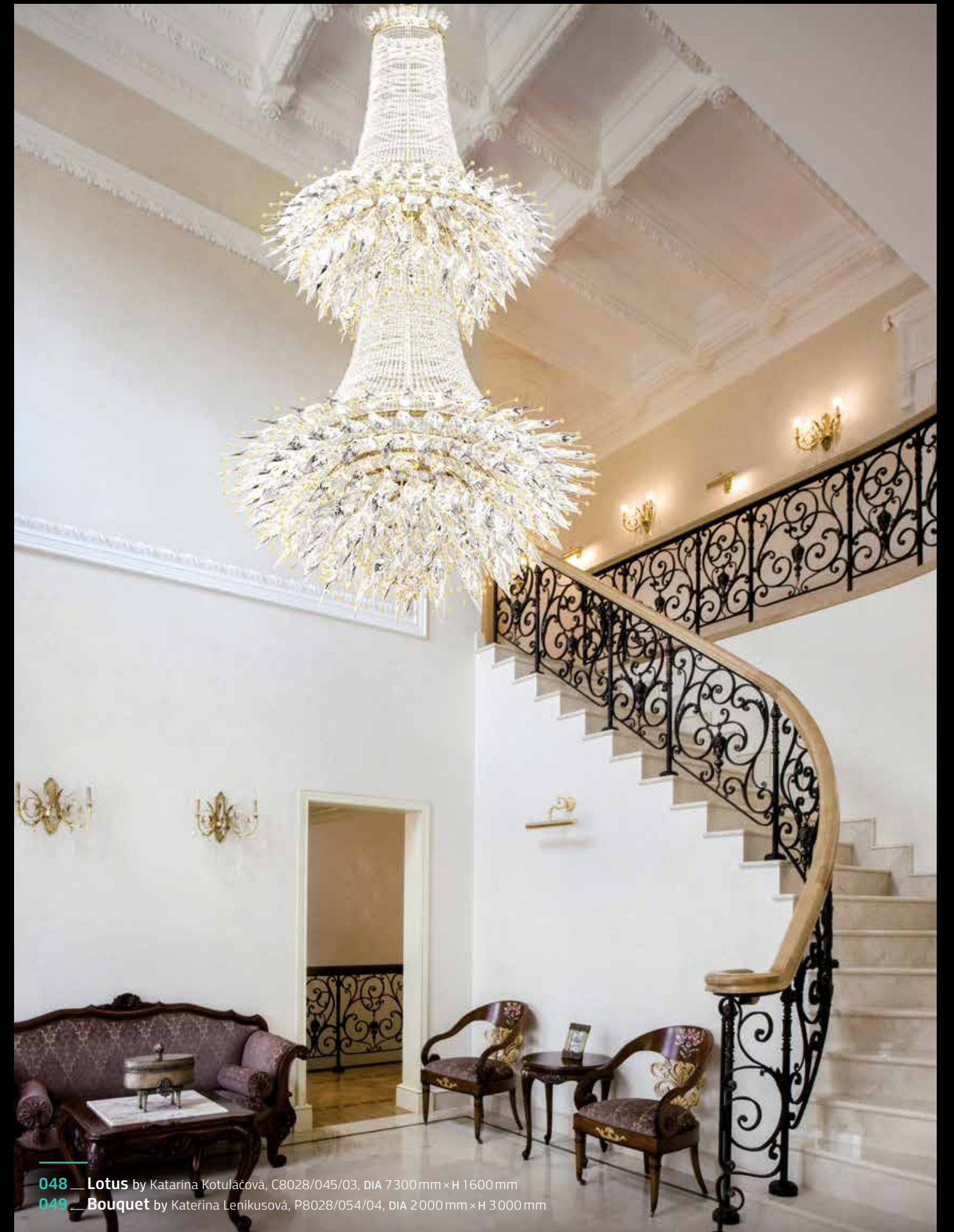
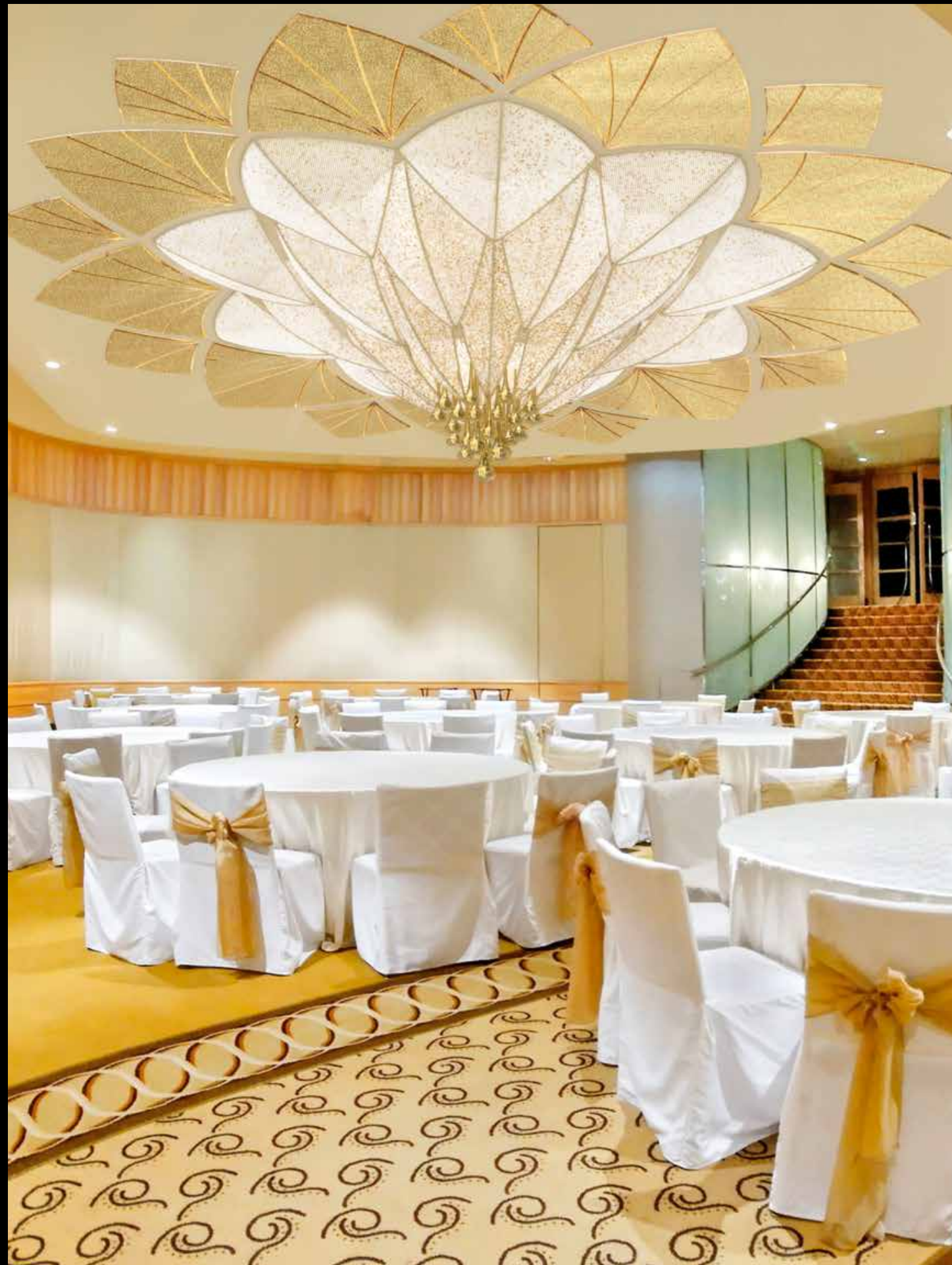

048 Lotus by Katarína Kotuláčová, C8028/045/03, DIA 7300 mm x H 1600 mm

049 Bouquet by Katerína Lenikusová, P8028/054/04, DIA 2000 mm x H 3000 mm

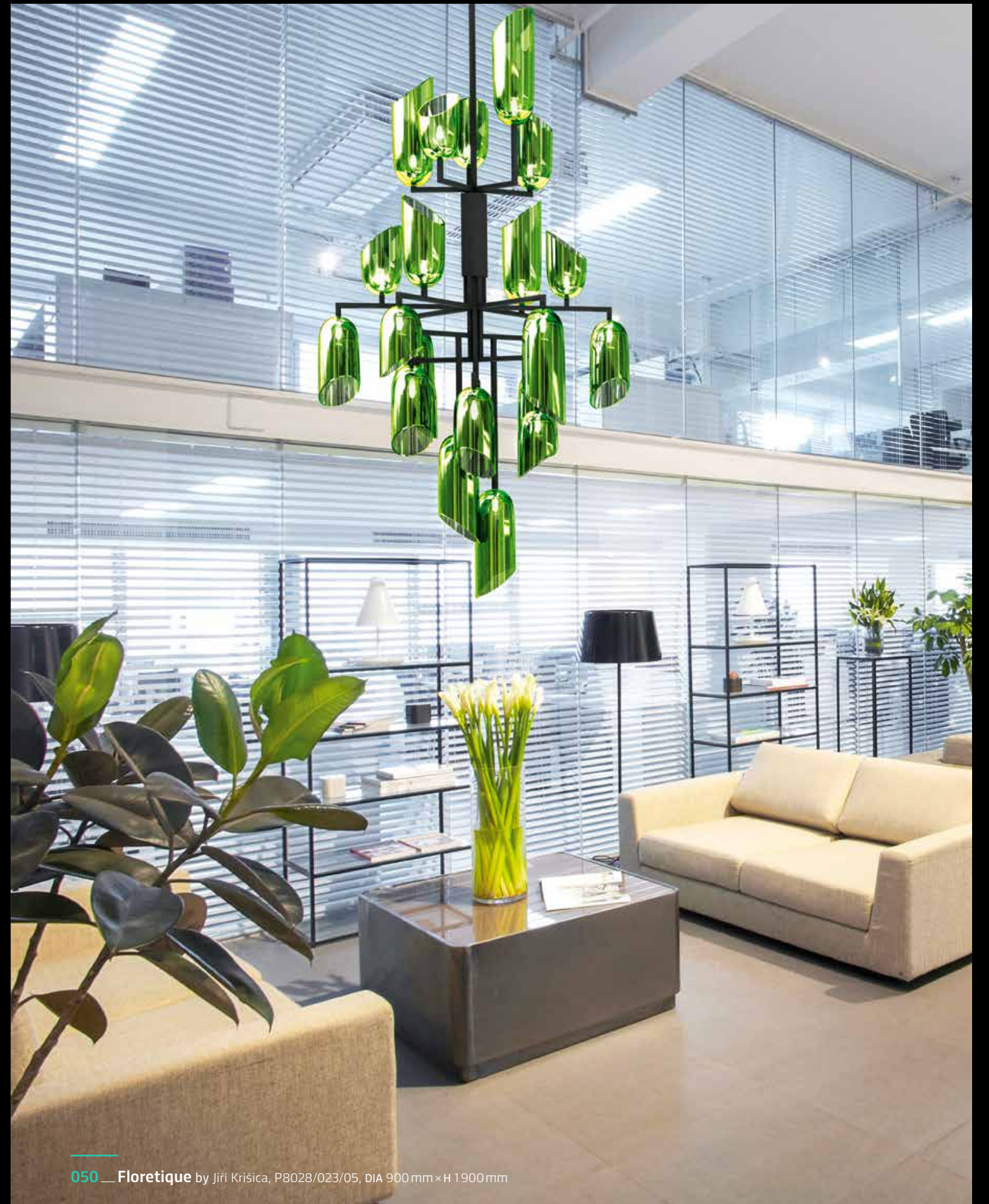

050 — Floretique by Jiří Kršica, P8028/023/05, DIA 900 mm × H 1900 mm



051 — Moon-Night by Katarína Kotuláčová, P8028/016/06, DIA 1200 mm × H 1000 mm



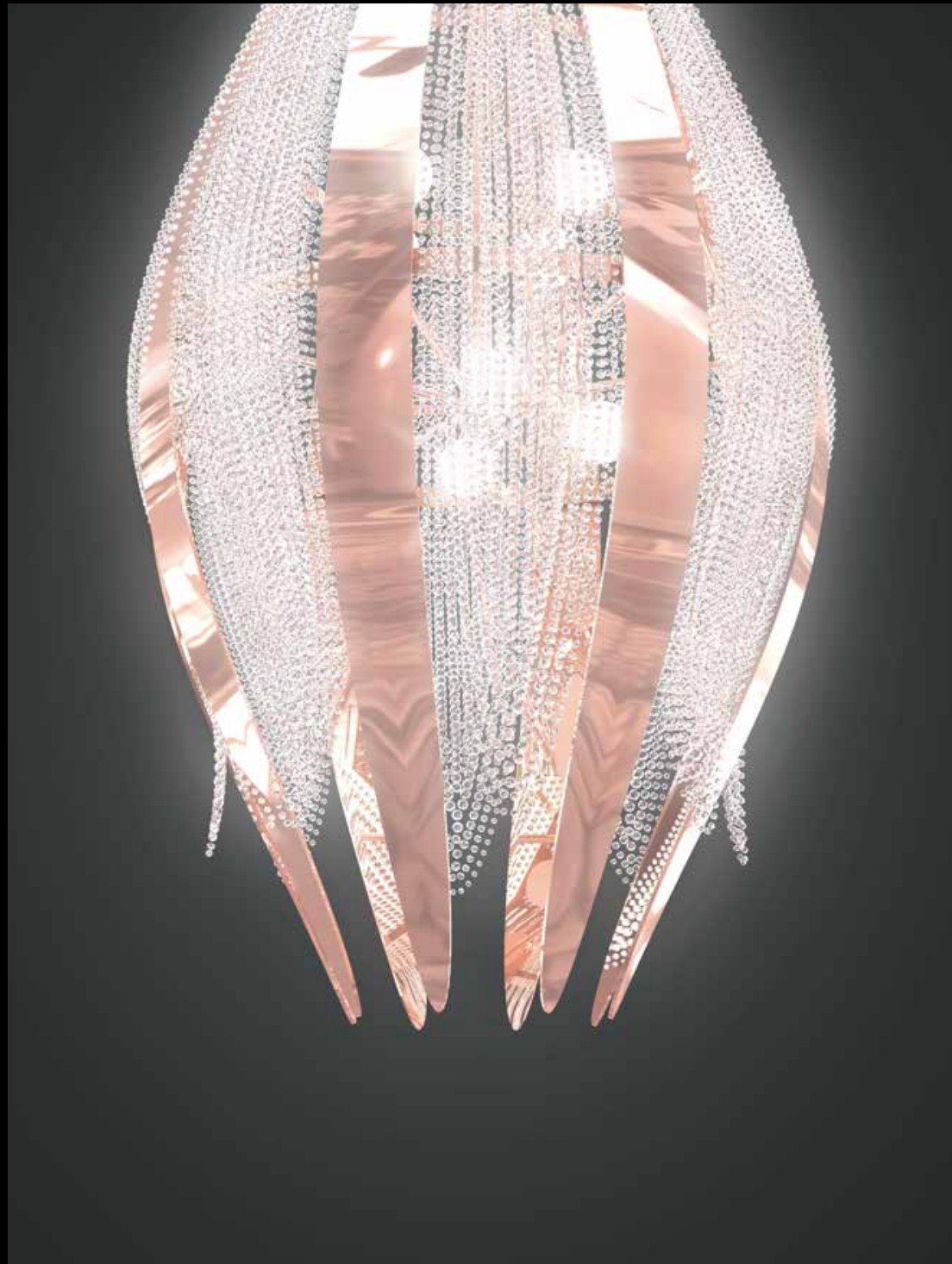

052 — Lale by Jiri Krísica, P8028/003/07, DIA 720 mm × H 1352 mm + L / one pendant



053 \_\_ Pomposity by Hana Vitková & Jiří Kříšica, A8028/021/09, DIA 1560 mm x H 1780 mm + L  
054 \_\_ Spider by Martin Lukáčka, A8028/024/08, DIA 1500 mm x H 1465 mm + L



055 \_\_ Vega by Kateřina Lenikusová, P8028/012/10, DIA 1000mm × H 2000 mm  
056 \_\_ Patron by Kateřina Lenikusová, P8028/108/11, DIA 3000mm × H 5000 mm



057 \_\_ Flutes by Katarína Kotuláčová, A8028/012/12, DIA 1300 mm × H 800 mm

058 \_\_ Chipper by Jiří Kráča, A8028/020/13, DIA 800 mm × H 1900 mm + L



059 — Durio by Jiří Kříšica, A8028/023/14, DIA 1550 mm × H 1400 mm

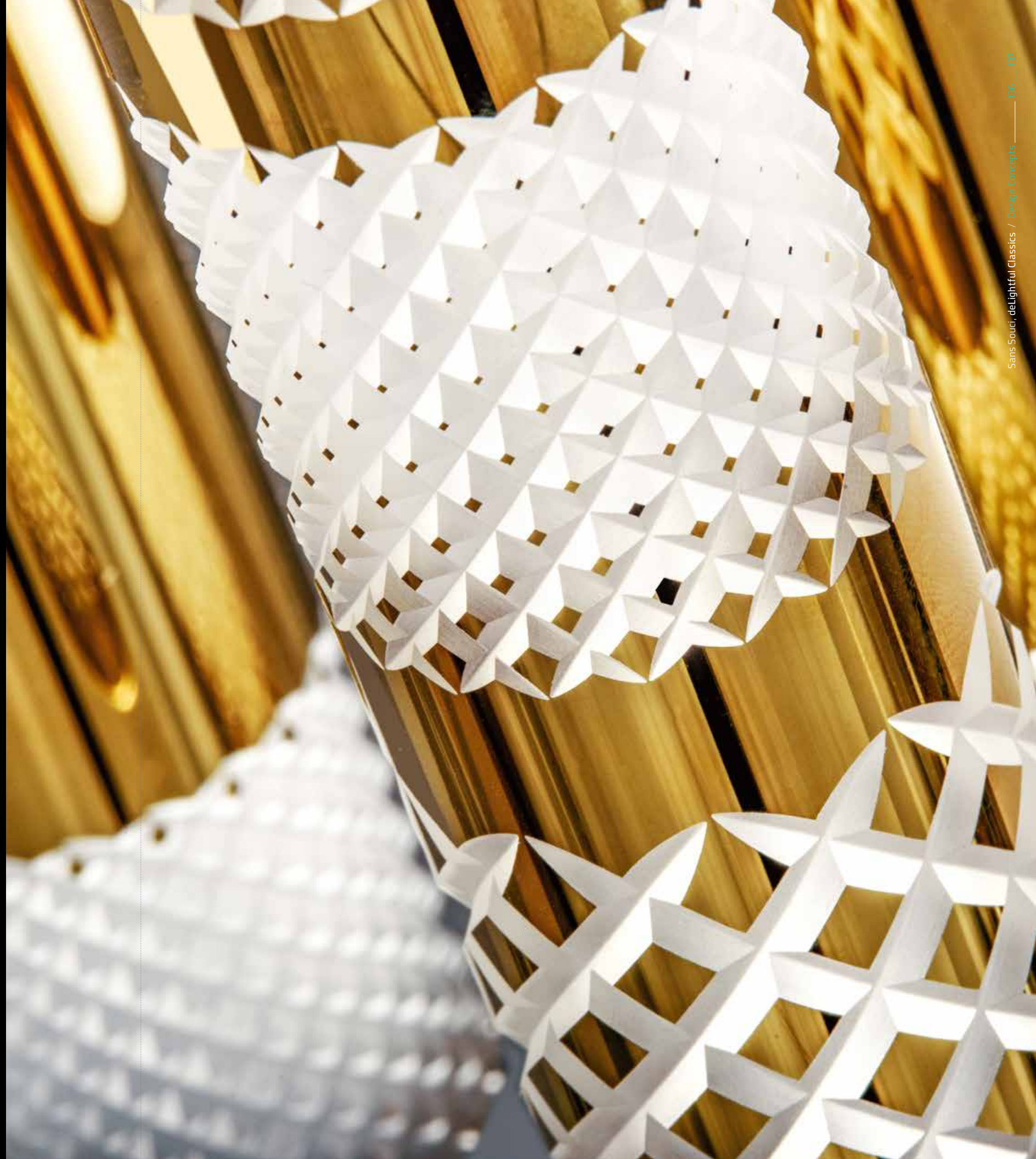



060 — Celeste by Hana Vitková & Jiří Kříšica, A8028/030/15, DIA 2030 mm x H 2360 mm + L

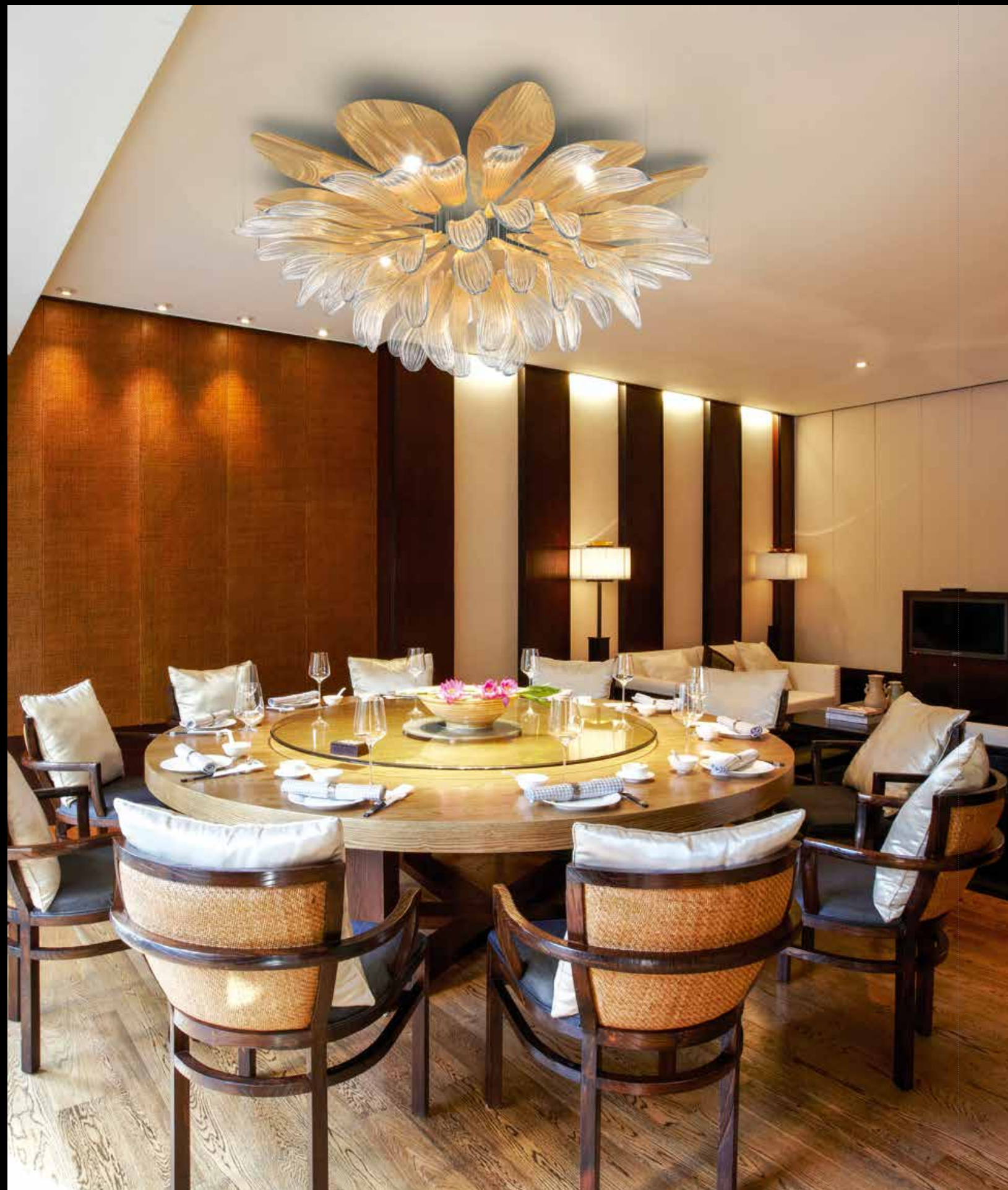

061 \_\_ Lilly by Martin Lukačka, C8028/006/16, DIA 1200 mm×H 400 mm

062 \_\_ Sofística by Katarína Kotuláčová, A8028/031/17, DIA 1500 mm×H 900 mm



063 \_\_ Orbit by Tomáš Sákra, C8028/055/18, DIA 2000 mm × H 4900 mm

064 \_\_ Lorreta by Kateřina Lenikusová, A8028/056/19, DIA 1900 mm × H 2300 mm





065 \_\_ Desert Rose by Pavel Výtisk, C8028/008/20, DIA 2000 mm × H 350 mm  
066 \_\_ Dandelion by Jiří Svoboda, P8028/077/21, DIA 1000 mm × H 1000 mm + L

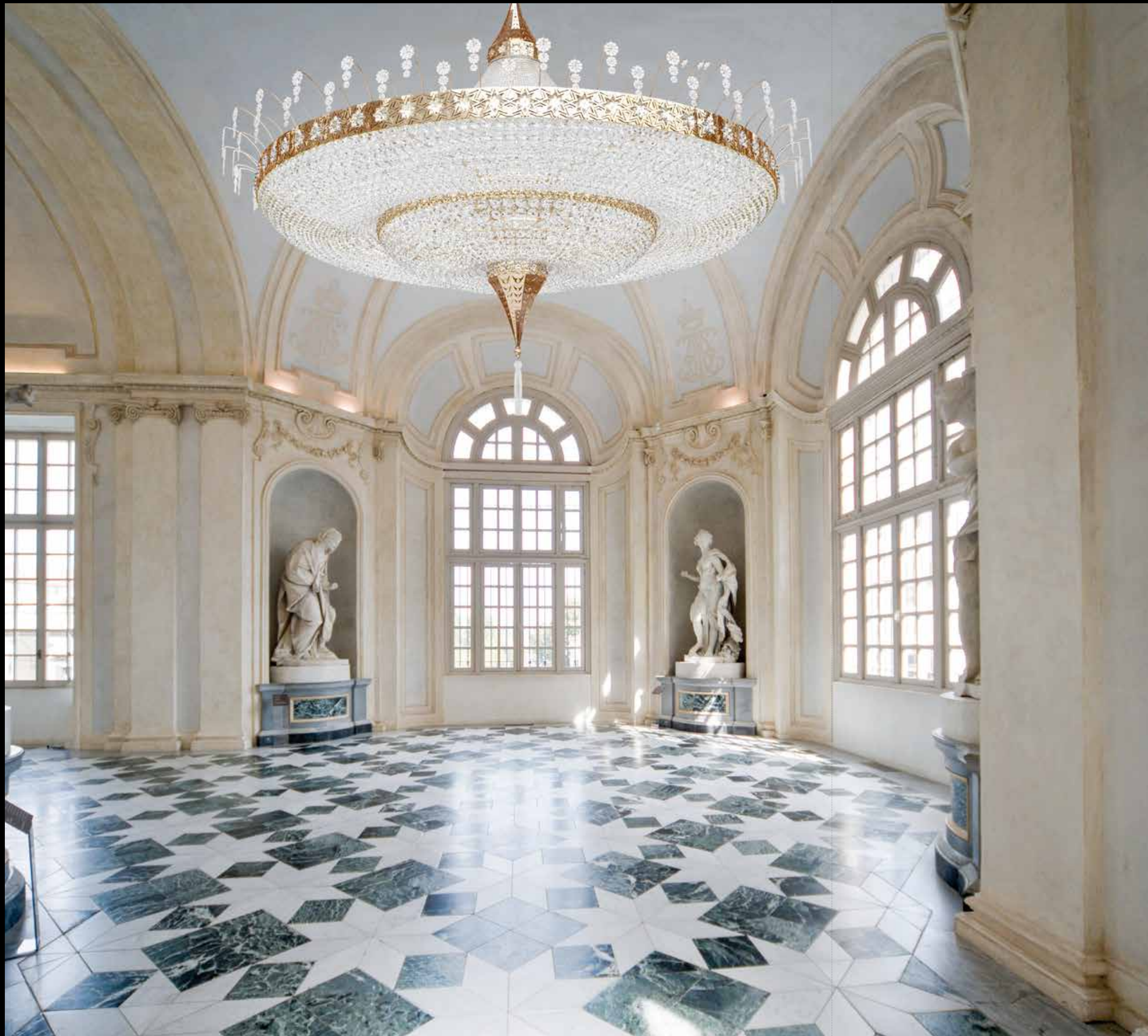

067 \_\_ Rondel by Kateřina Leníková, A8028/024/22, DIA 2250 mm×H 1700 mm+ L

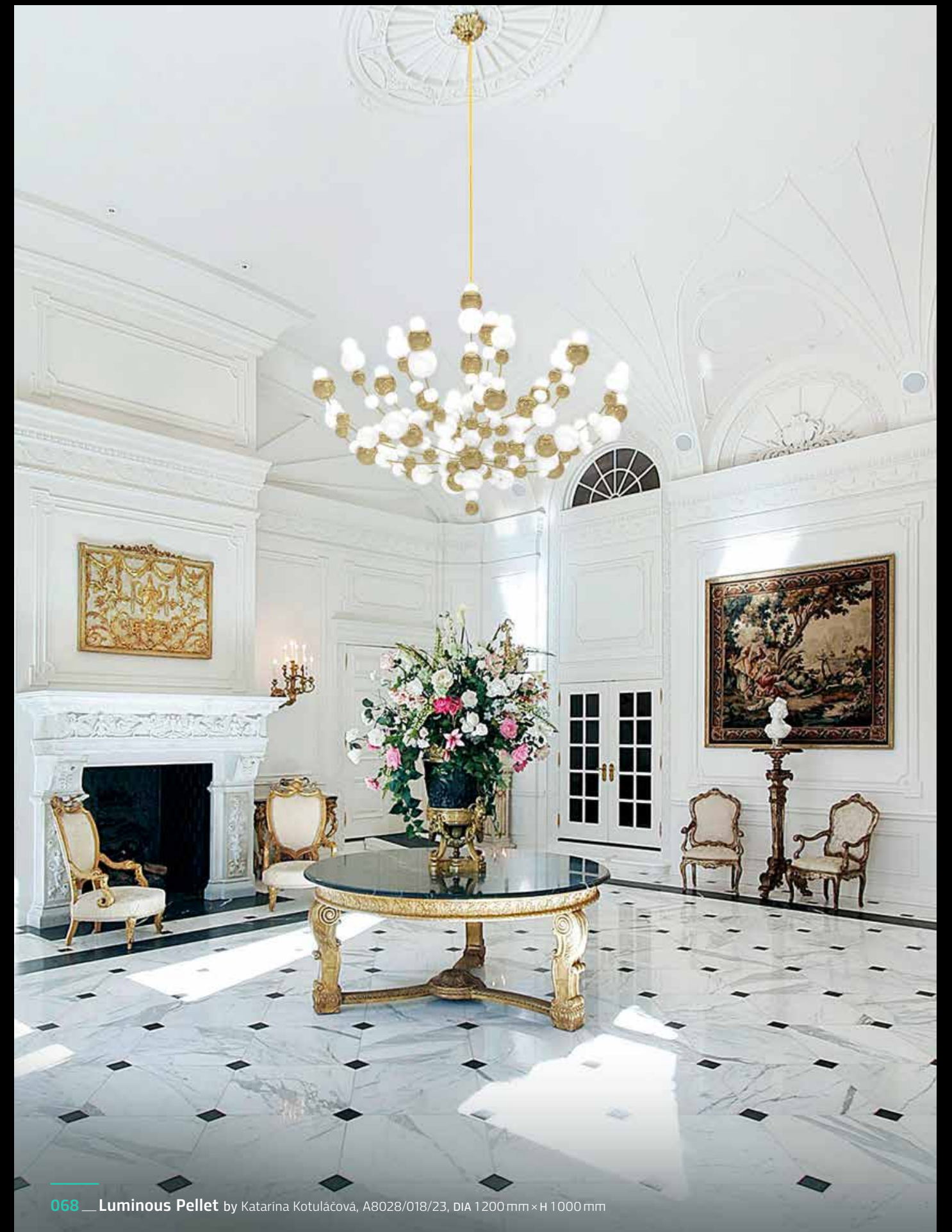

068 — Luminous Pellet by Katarína Kotuláčová, A8028/018/23, DIA 1200 mm × H 1000 mm

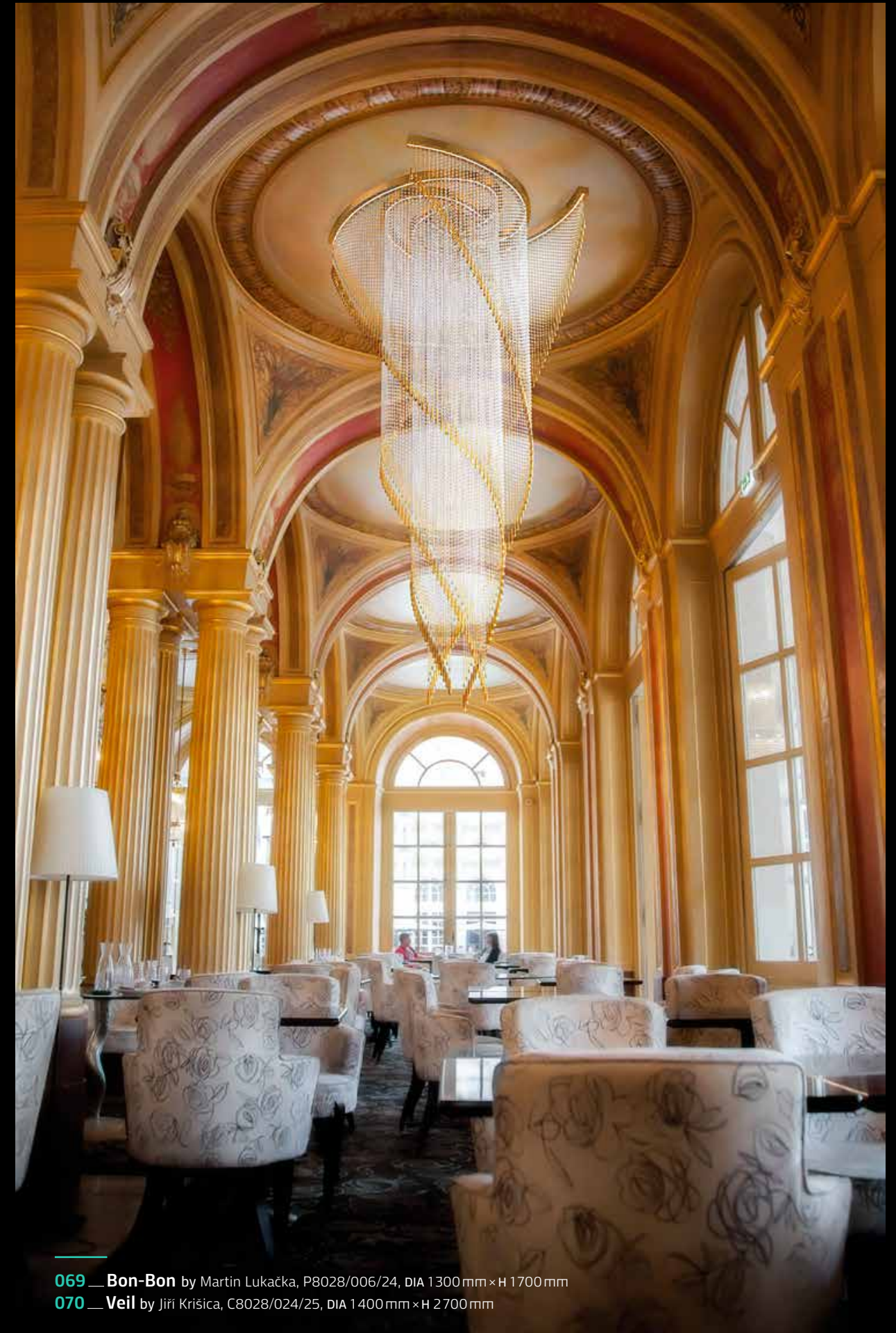

069 — **Bon-Bon** by Martin Lukačka, P8028/006/24, DIA 1300mm × H 1700mm  
070 — **Veil** by Jiří Kříšica, C8028/024/25, DIA 1400mm × H 2700mm



071 \_\_ Whipping-Top by Hana Vítková, P8028/014/26, W 1000 mm x H 3600 mm x L 1600 mm

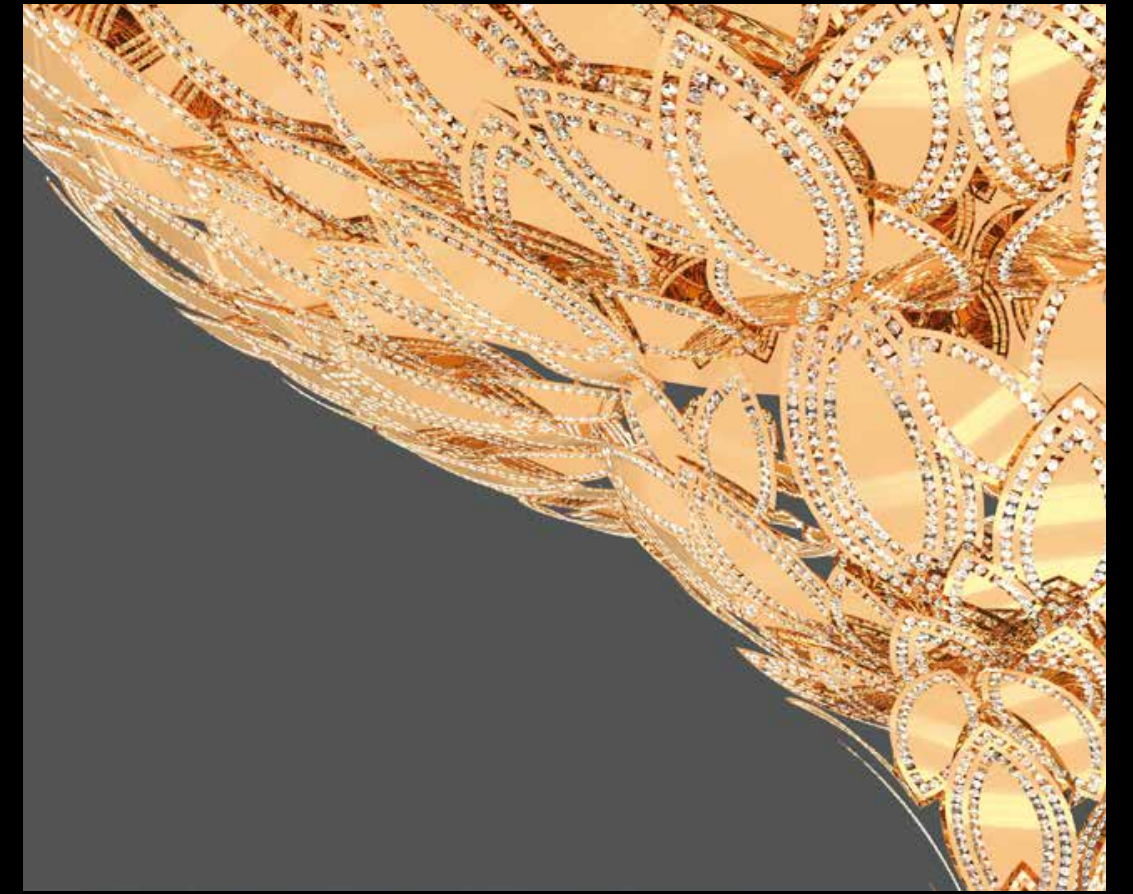
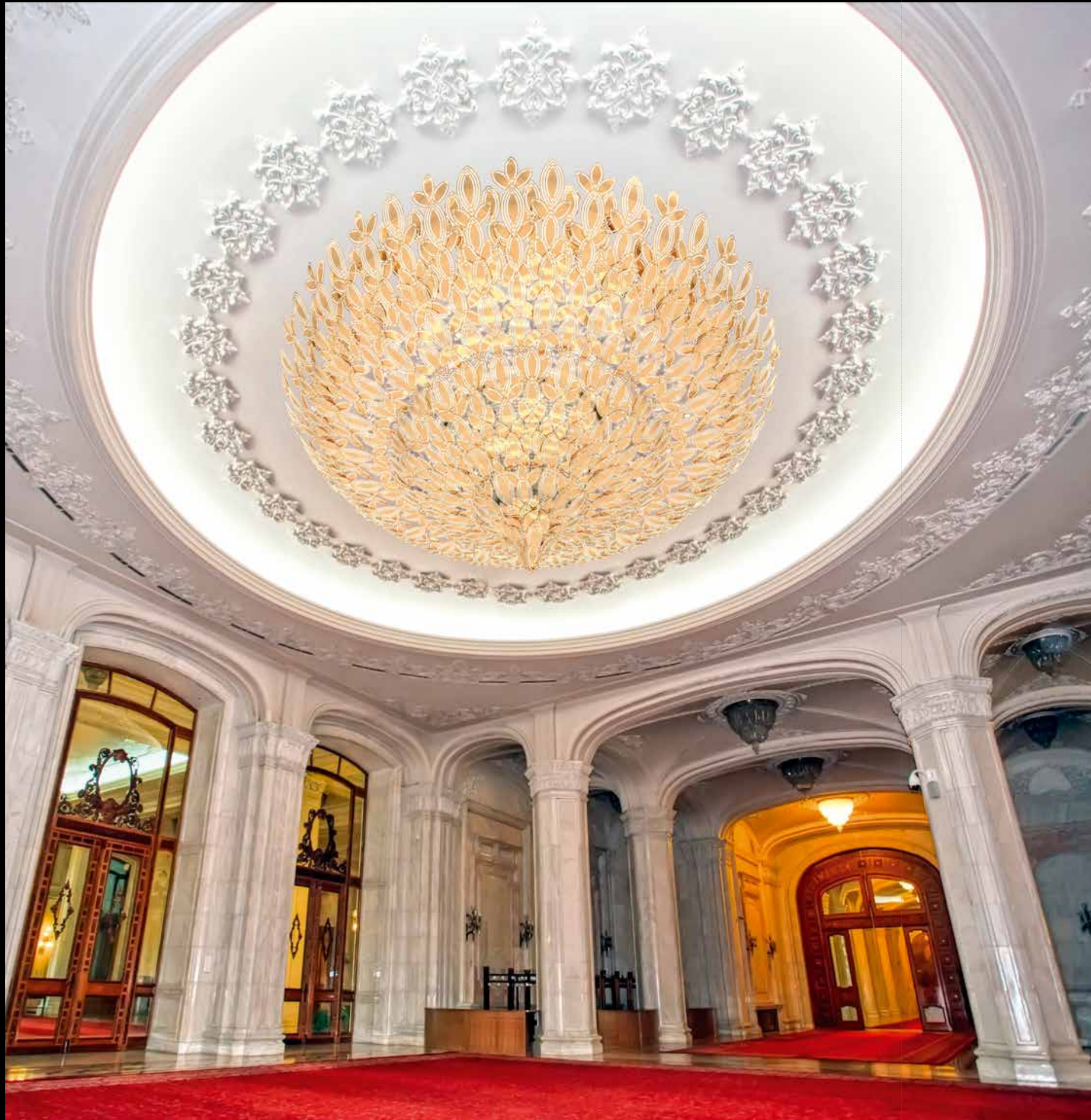

072 — Grace by Katarína Kotuláčová, C8028/040/27, DIA 5500 mm × H 2500 mm



073 — Domino by Jiří Svoboda, P8028/022/28, DIA 1800 mm × H 1500 mm + L  
074 — Ebony by Pavel Výtisk, A8028/016/29, DIA 1600 mm × H 1850 mm



075 \_\_ Bombé by Pavel Výtisk, P8028/003/30, DIA 1500 mm × H 900 mm

076 \_\_ Whooper by Pavel Výtisk, P8028/004/31, DIA 1500 mm × H 900 mm





077 — **Manolete** by Katarína Kotuláčová, A8028/024/32, DIA 1600 mm × H 1800 mm



078 \_\_ Pomes by Pavel Vytisk, P8028/028/33, DIA 1150mm×H 1570mm / one pendant



079 Curlicue by Hana Vitková, A8028/030/34, DIA 2600 mm x H 5000 mm

080 Malbec by Kateřina Lenikusová, A8028/006/35, DIA 750 mm x H 1100 mm + L

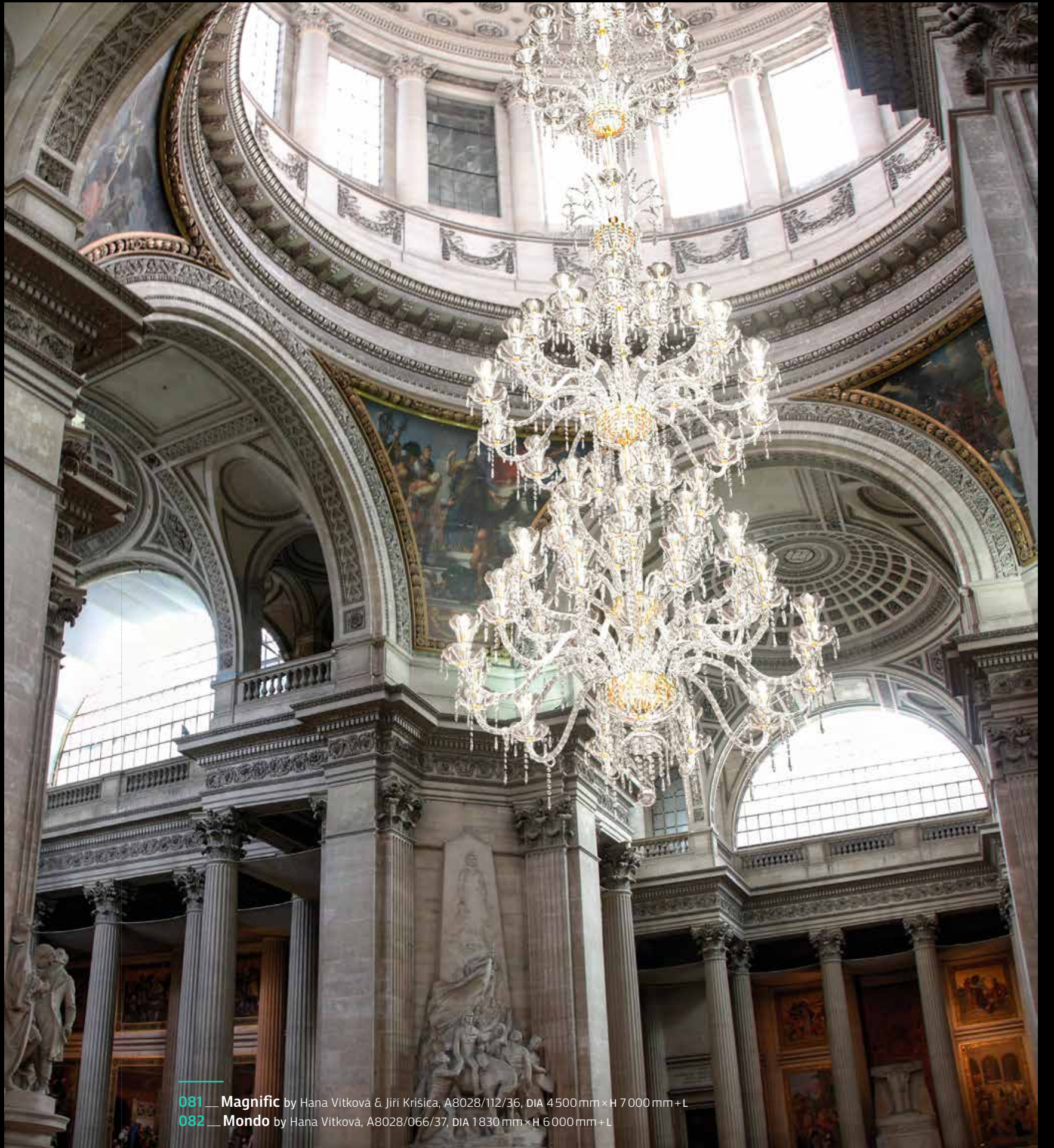

081 \_\_ **Magnific** by Hana Vítková & Jiří Kříšica, A8028/112/36, DIA 4500 mm x H 7000 mm + L  
082 \_\_ **Mondo** by Hana Vítková, A8028/066/37, DIA 1830 mm x H 6000 mm + L

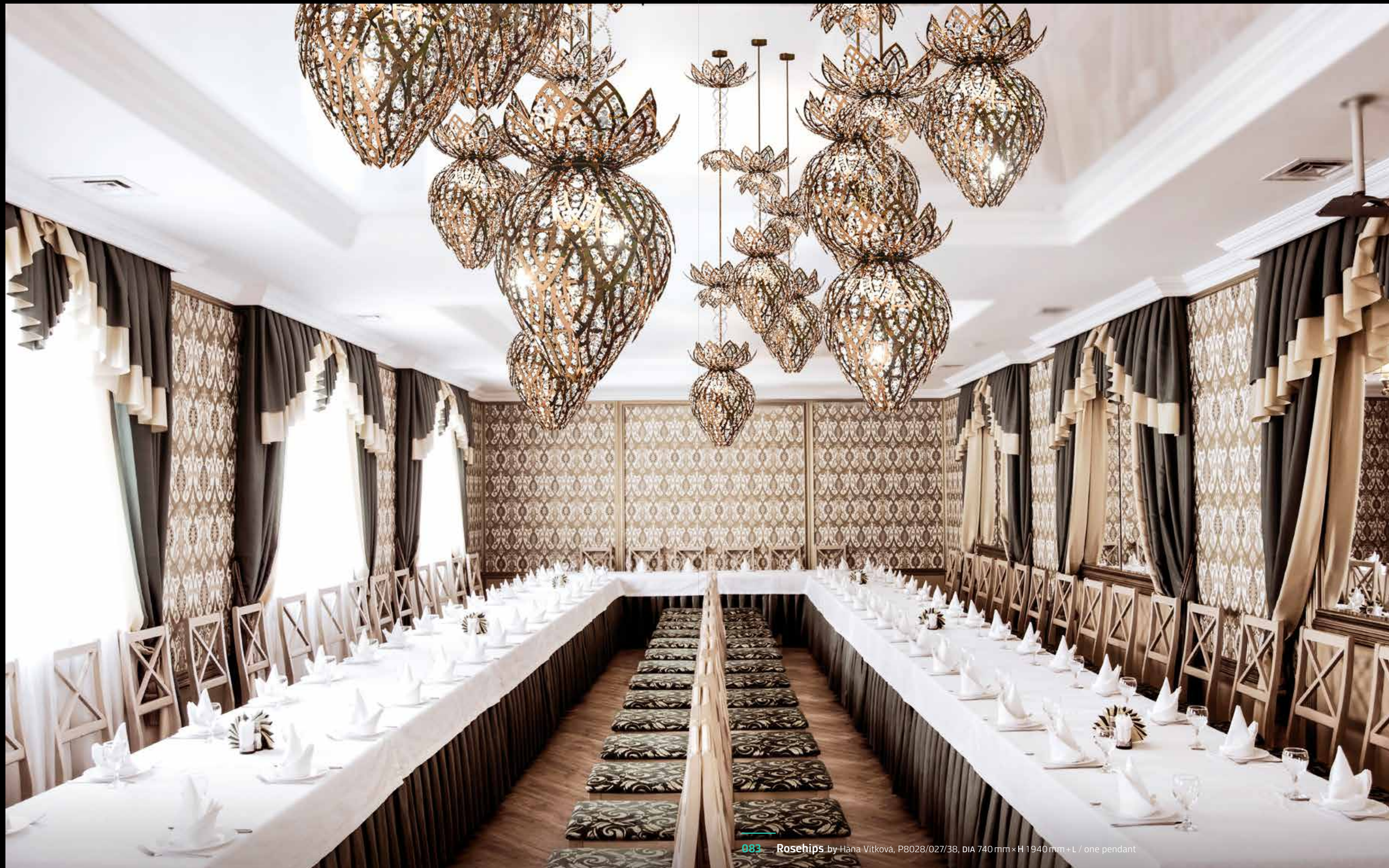

083 — Rosehips by Hana Vitková, P8028/027/38, DIA 740 mm x H 1940 mm + L / one pendant

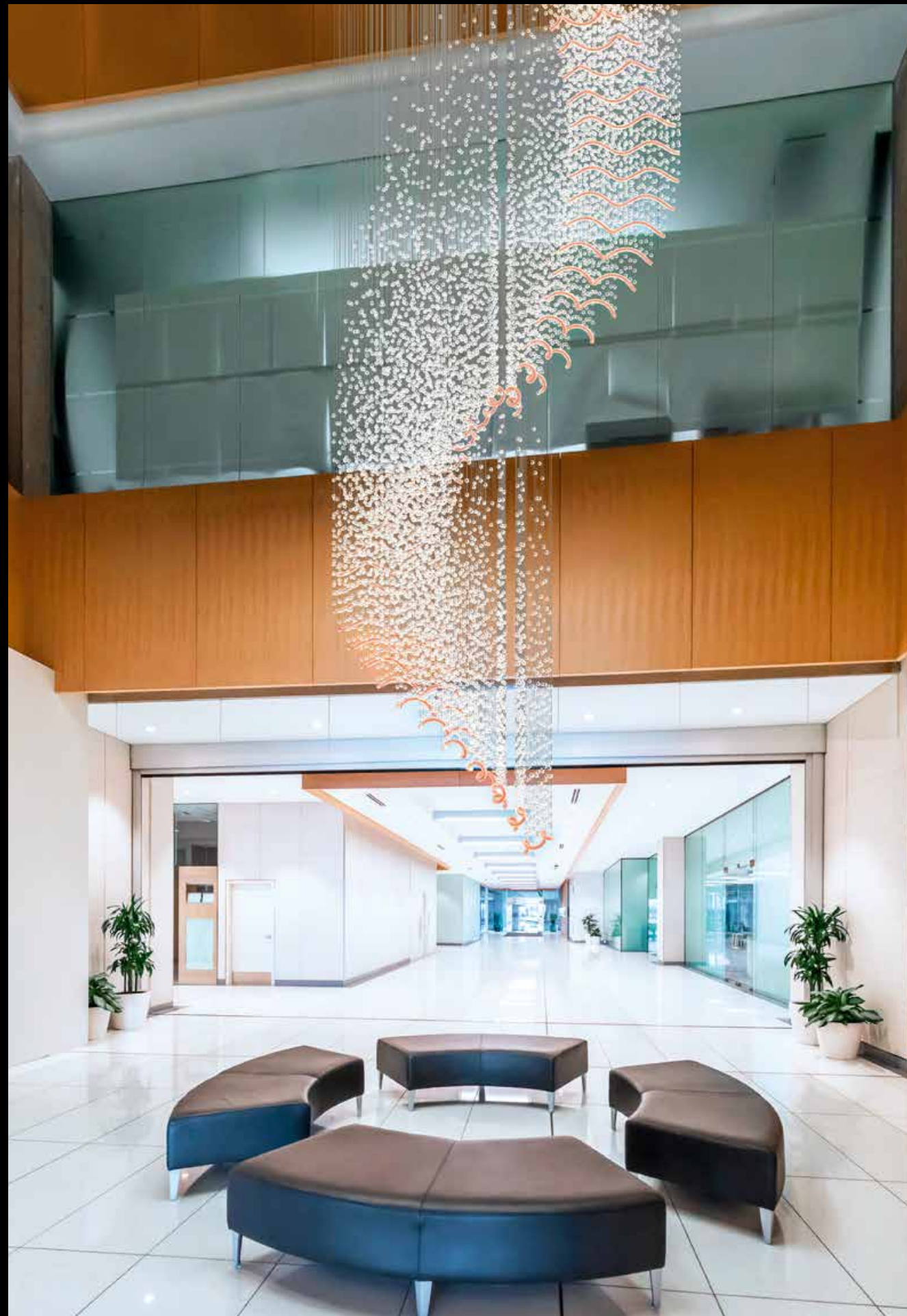

034 \_\_ Zephyr by Tomáš Sákra, P8028/046/39, DIA 1800 mm × H 5000 mm

035 \_\_ Can-Can by Tomáš Sákra, C8028/040/40, W 5000 mm × H 1200 mm × L 6000 mm

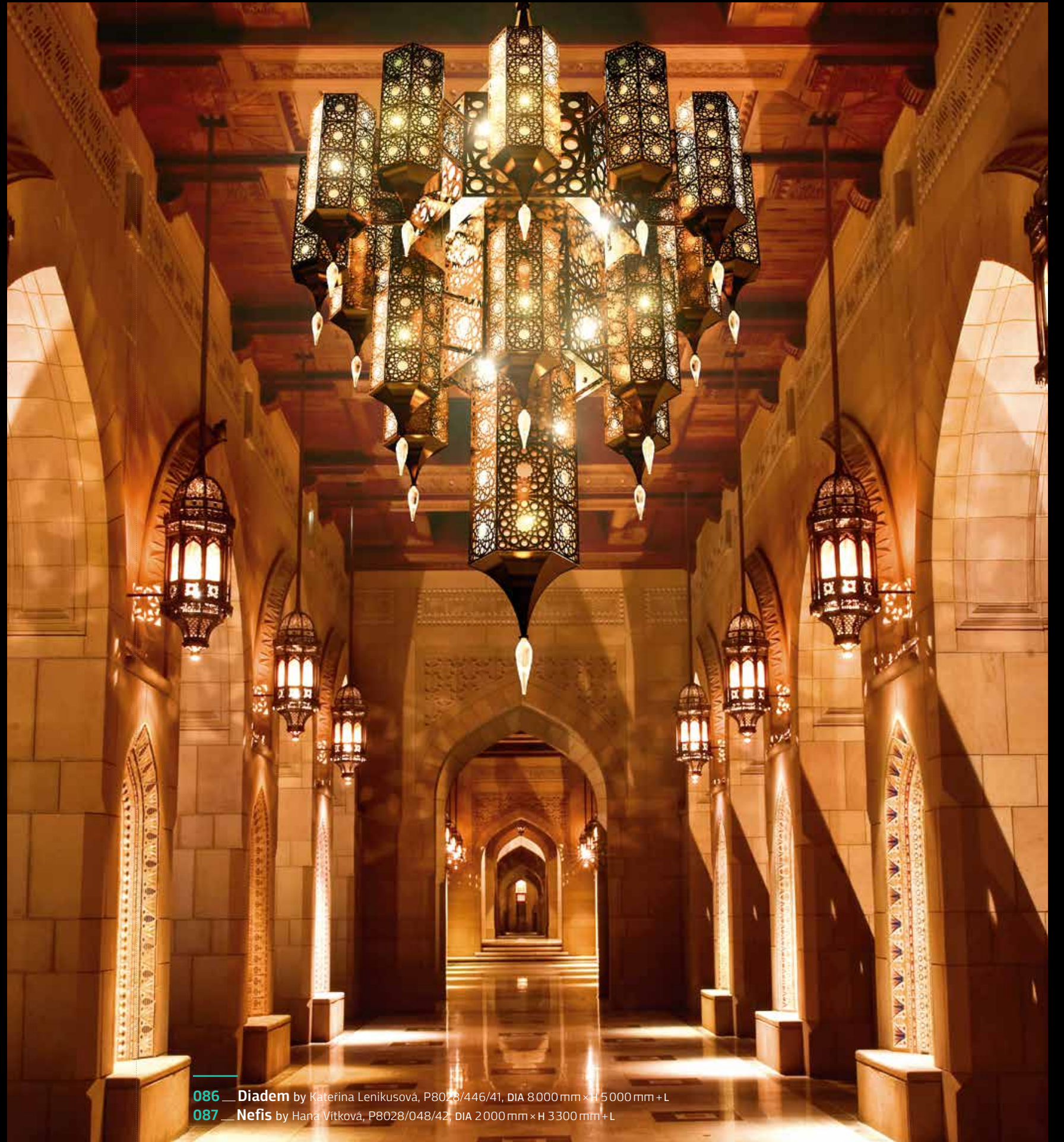

086 — Diadem by Kateřina Lenikusová, P8028/446/41, DIA 8000 mm × H 5000 mm + L

087 — Nefis by Hana Vitková, P8028/048/42, DIA 2000 mm × H 3300 mm + L

# Classical Chandeliers

High-class crystal light fixtures that have remained popular for centuries. However, neither the classics can resist uncompromising fashion trends, giving rise to light fixtures that often teeter on the edge of modernity.



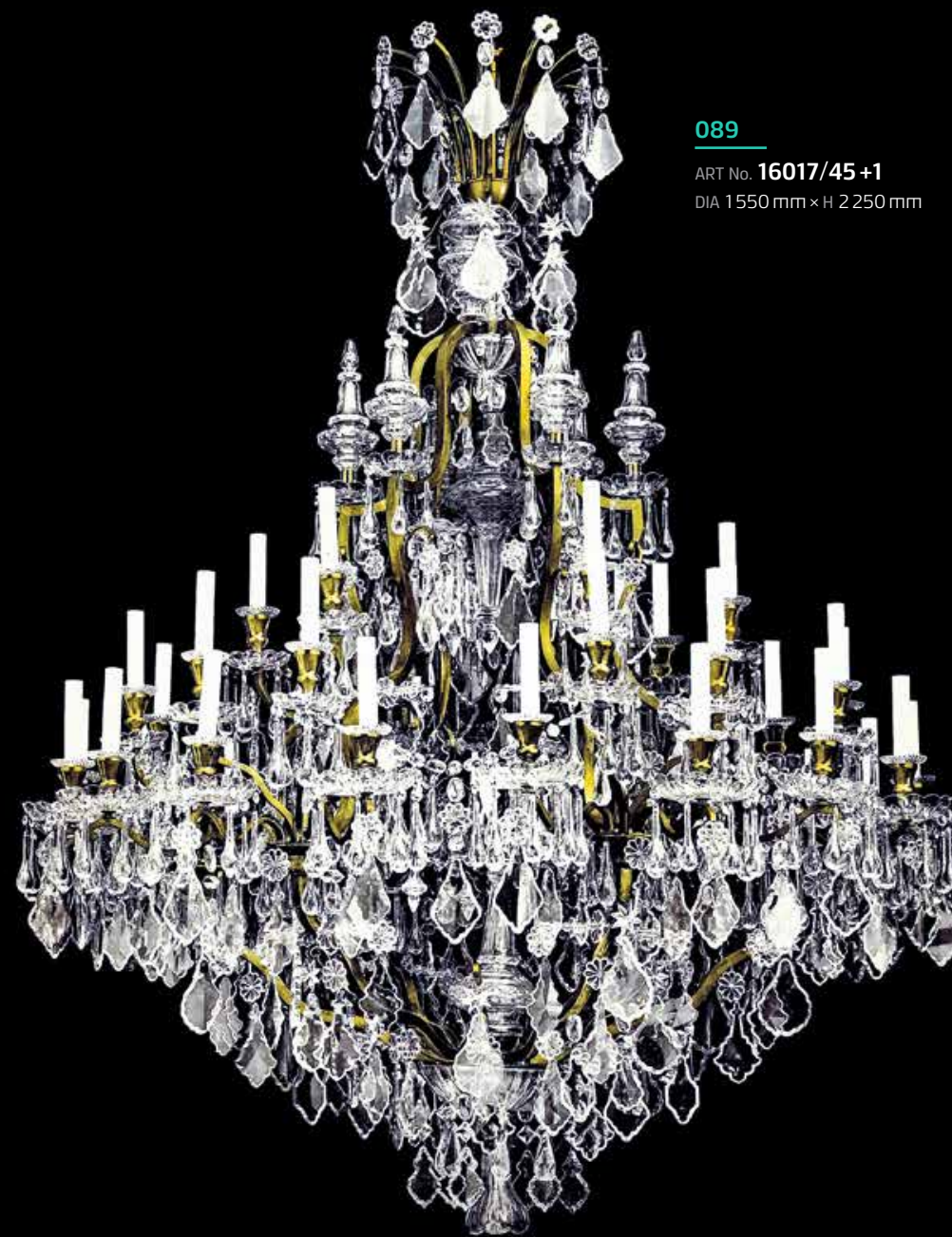

# AN TI QUE

**088**ART No. **16229/20+10+30** DIA  
1500 mm × H 2400 mm**089**ART No. **16017/45+1**  
DIA 1550 mm × H 2250 mm



**090**  
ART No. **16138/10**  
DIA 500 mm × H 1 050 mm



**091**  
ART No. **16139/10**  
DIA 440 mm × H 1 060 mm

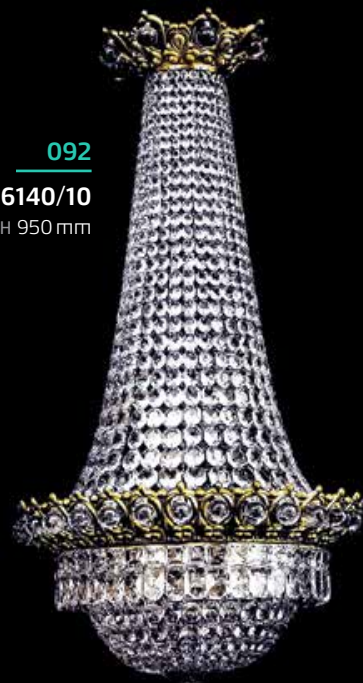

**092**  
ART No. **16140/10**  
DIA 500 mm × H 950 mm

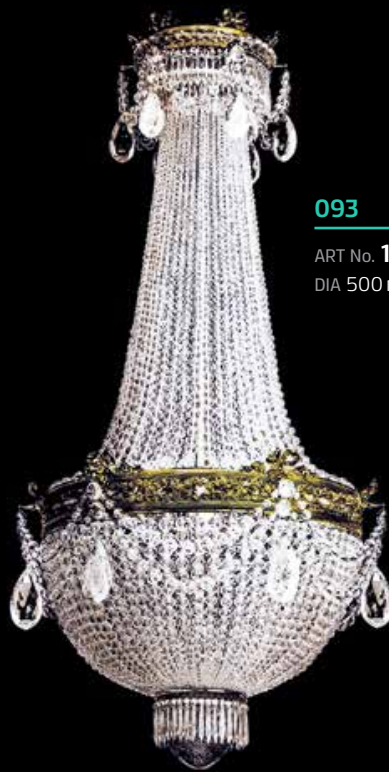

**093**  
ART No. **16141/10**  
DIA 500 mm × H 1 100 mm



**094**  
ART No. **16142/10**  
DIA 450 mm × H 1 100 mm

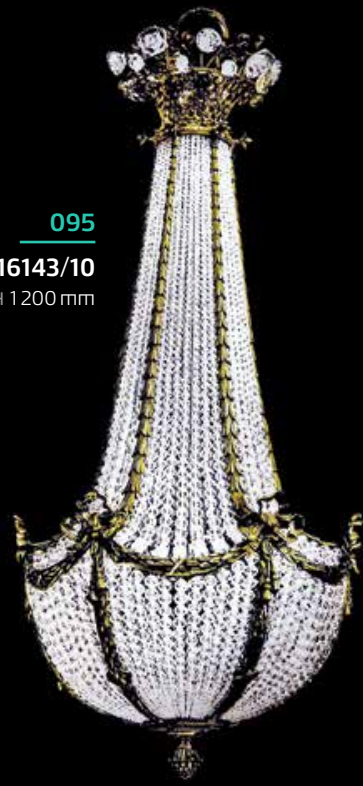

**095**  
ART No. **16143/10**  
DIA 500 mm × H 1 200 mm



**096**  
ART No. **17308/27**  
DIA 1 000 mm × H 1 800 mm

**097**

ART No. **13026/157**  
DIA 2 000 mm × H 3 400 mm

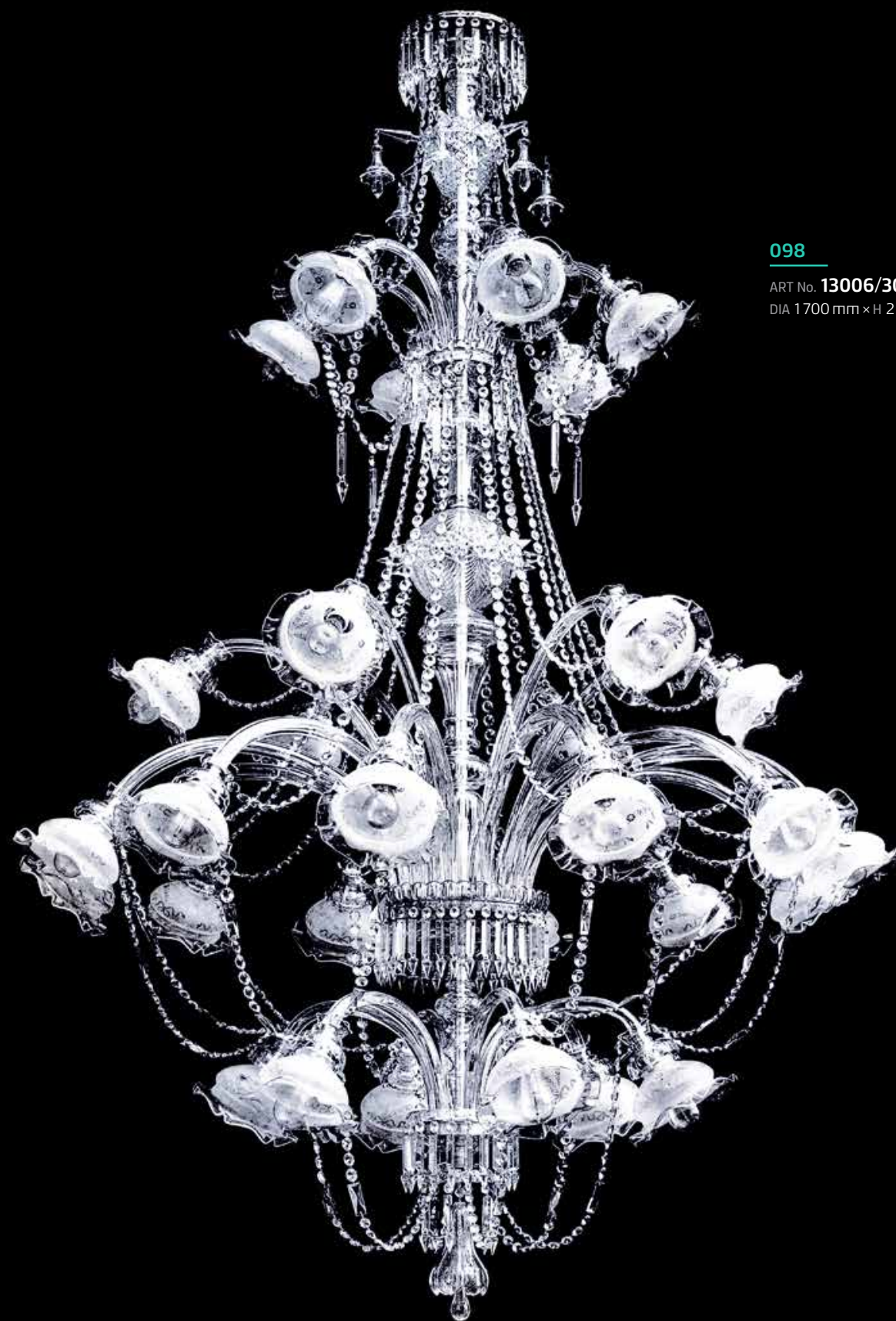
**098**

ART No. **13006/30**  
DIA 1 700 mm × H 2 500 mm

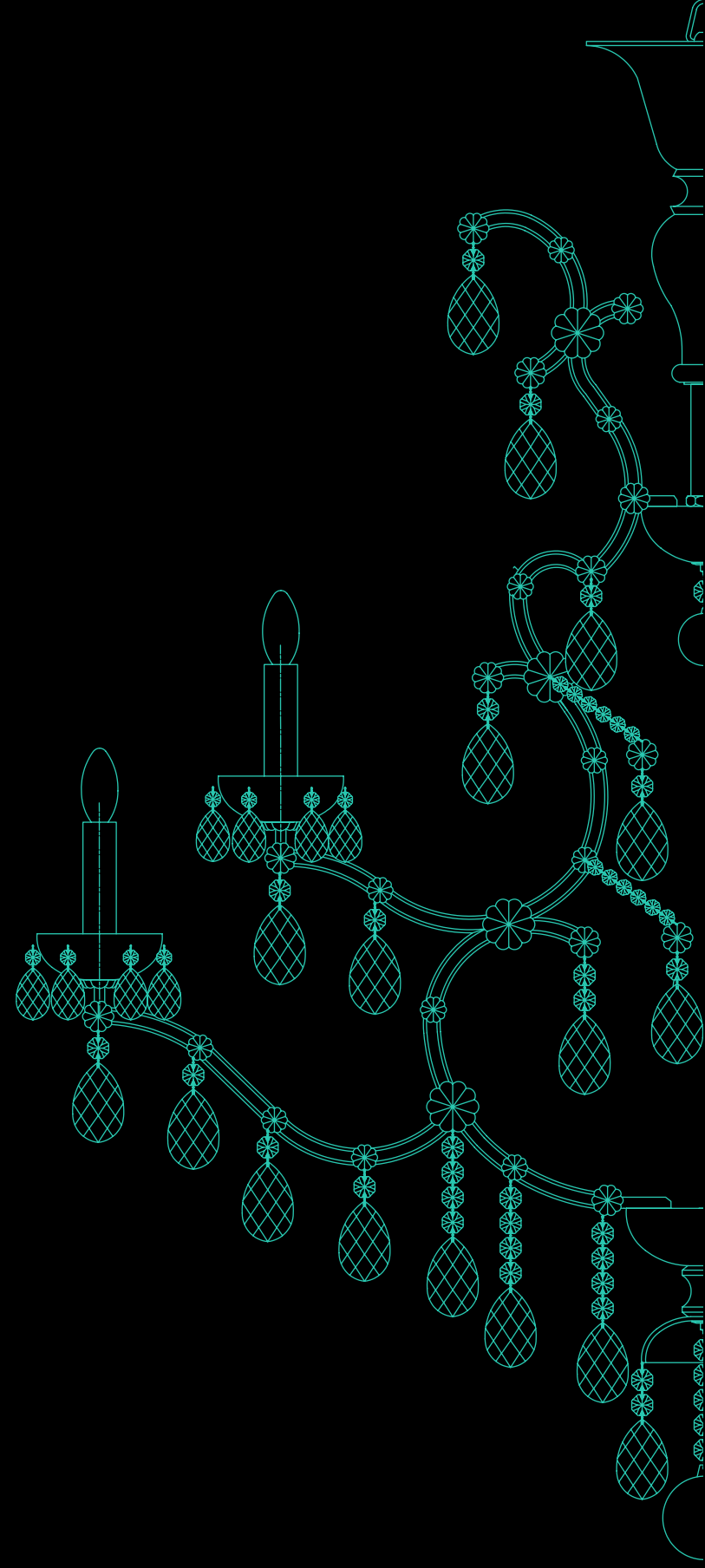

# MARIA THE RESA

099

ART No. A 3013/048/01  
DIA 1320 mm x H 1970 mm



100

ART No. A3028/048/00  
DIA 1300 mm x H 1500 mm





101

ART No. **A 3009/037/01**  
DIA 1 200 mm × H 1 200 mm



102

ART No. **14006/48**  
DIA 1 370 mm × H 1 070 mm



103

ART No. **24002/3**  
W 320 mm × H 600 mm × D 210 mm

**104**

ART No. **14006/18**  
DIA 900 mm x H 700 mm



**105**

ART No. **A 3016/012/00**  
DIA 940 mm x H 700 mm



**106**

ART No. **14035.16/18**  
DIA 1120 mm x H 860 mm



**107**

ART No. **14035/18**  
DIA 1120 mm x H 860 mm





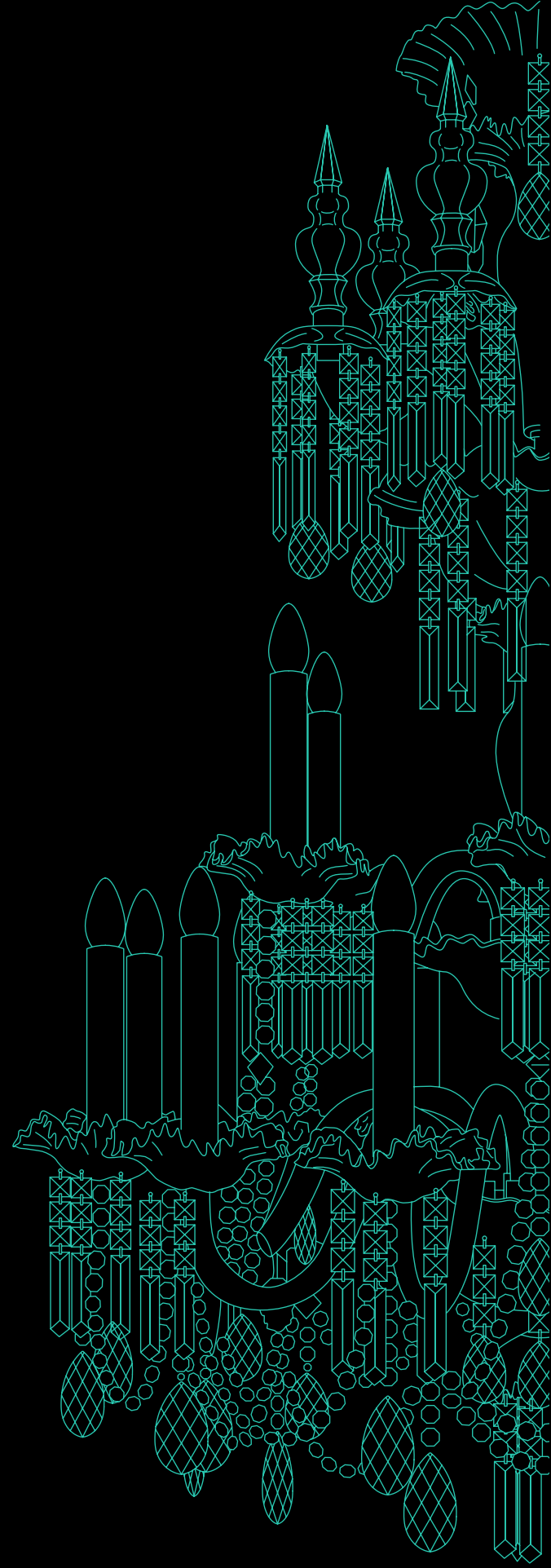

# CUT CRYSTAL

**108**ART No. **13023/8+8**  
DIA 1400 mm × H 2300 mm**109**ART No. **13021/8+8**  
DIA 1400 mm × H 1800 mm

**110**  
ART No. **13112/12**  
DIA 850 mm x H 1300 mm



**111**  
ART No. **13111/8**  
DIA 830 mm x H 620 mm

**112**  
ART No. **13019.07/9+9**  
DIA 900 mm x H 1890 mm



**113**ART No. **16063/18**  
DIA 1100 mm × H 800 mm**114**ART No. **16063/12**  
DIA 750 mm × H 800 mm**115**ART No. **16063/12+6**  
DIA 1100 mm × H 800 mm**116**ART No. **2001.03/12+12**  
DIA 1100 mm × H 1030 mm

**117**  
ART No. **11111/8**  
DIA 730 mm x H 980 mm



**118**  
ART No. **11111/10**  
DIA 330 mm x H 880 mm



**120**  
ART No. **11111/8+4**  
DIA 800 mm x H 1050 mm



**119**  
ART No. **21111/3**  
DIA 450 mm x H 480 mm



**121**  
ART No. **13037/6**  
DIA 780 mm x H 1260 mm

**122**  
ART No. **23037/3**  
W 600 mm x H 350 mm x D 300 mm



**123**

ART No. **5555/36**  
DIA 1300 mm × H 1700 mm



**124**

ART No. **13022/8+8**  
DIA 1200 mm × H 1450 mm

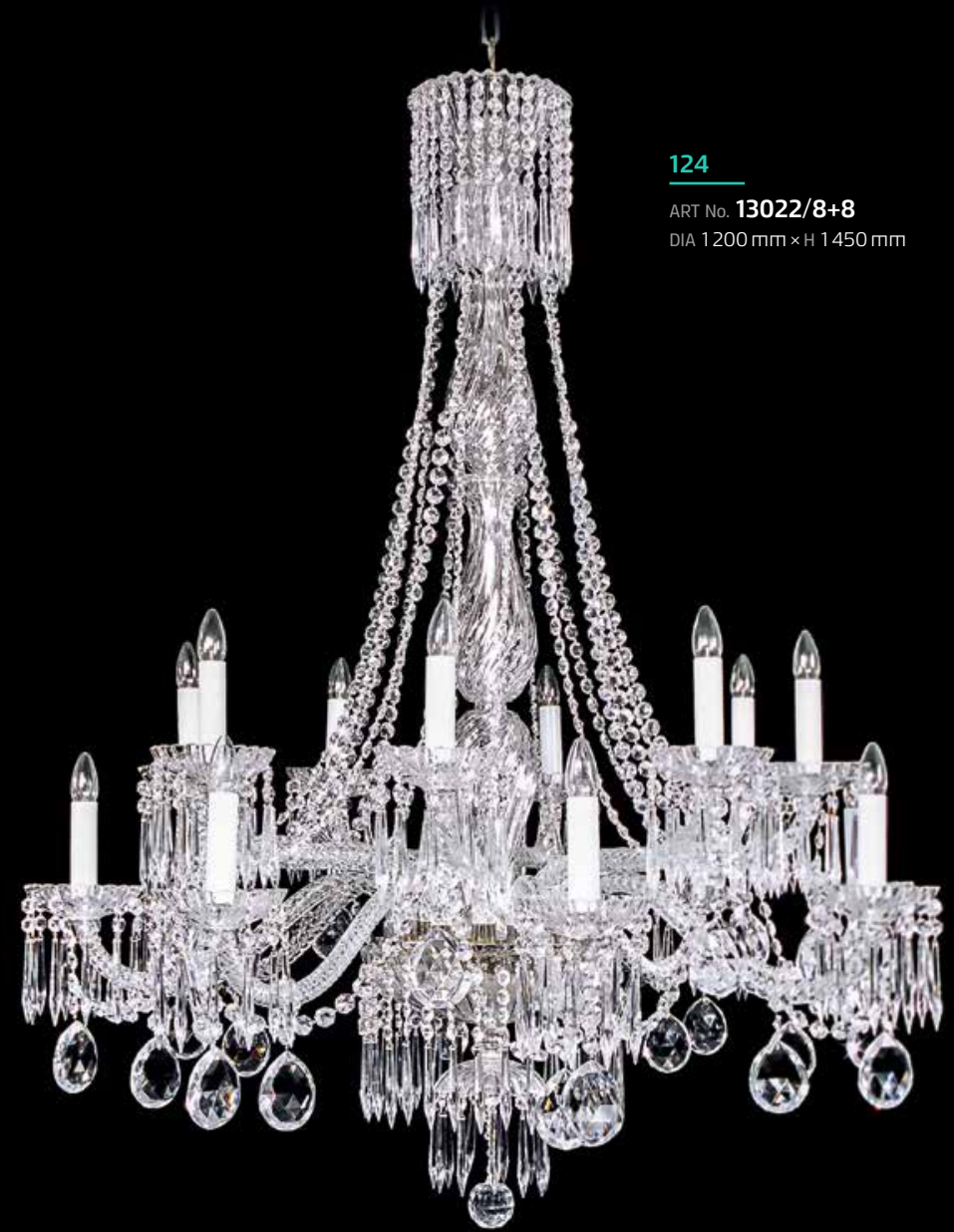



125

ART No. **A 2999/024/00**  
DIA 1100 mm × H 1350 mm



126

ART No. **55555.46/6**  
DIA 500 mm × H 750 mm



127

ART No. **55555.46/12+6**  
DIA 950 mm × H 1340 mm



128

ART No. **13018/8**  
DIA 1150 mm × H 1450 mm



129

ART No. **33333/18+6**  
DIA 1100 mm x H 1400 mm



130

ART No. **23333/3**  
W 450 mm x H 400 mm D 300 mm



131

ART No. **5555.46/36A**  
DIA 1200 mm x H 1050 mm



**132**  
ART No. **13019.07/12+12**  
DIA 1150 mm x H 1890 mm



**133**  
ART No. **13019/12+6**  
DIA 1000 mm x H 1200 mm



**134**  
ART No. **23019/2**  
W 450 mm x H 250 mm x D 250 mm





**135**  
ART No. **13102/12**  
DIA 1100 mm × H 800 mm



**136**  
ART No. **15427.07/8**  
DIA 610 mm × H 810 mm



**137**  
ART No. **10309.40/12+4**  
DIA 1000 mm × H 1500 mm



**138**  
ART No. **13019/75**  
DIA 1700 mm × H 2000 mm



**139**  
ART No. **22001.02/1**  
W 150 mm × H 200 mm × D 300 mm



**140**  
ART No. **32001.02/1**  
DIA 150 mm × H 320 mm



**141**  
ART No. **22001/1**  
W 150 mm × H 400 mm × D 300 mm



**142**  
ART No. **52001/8+4+1**  
DIA 700 mm × H 1850 mm



**143**  
ART No. **12003/48**  
DIA 1500 mm × H 1800 mm

**144**ART No. **13104.07/12**  
DIA 900 mm × H 1 000 mm**145**ART No. **23104/2**  
W 450 mm × H 450 mm × D 150 mm**146**ART No. **66666.05/8+8**  
DIA 950 mm × H 1 100 mm



147

ART No. **L0266Z102**  
DIA 2 000 mm x H 3 000 mm



148

ART No. **16112/200**  
DIA 2 000 mm x H 3 500 mm



# TRA DITI ON AL



**149**

ART No. **16054/12**  
DIA 640 mm × H 680 mm



**150**

ART No. **16051/10**  
DIA 750 mm × H 820 mm



**151**

ART No. **16028/5**  
DIA 400 mm × H 400 mm



**152**

ART No. **16037/18**  
DIA 940 mm × H 1100 mm



**153**

ART No. **26028/2**  
W 310 mm × H 400 mm × D 180 mm

**154**ART No. **16063/24**  
DIA 1300 mm × H 1100 mm**155**ART No. **16401/30**  
DIA 1400 mm × H 1100 mm





**156**  
 ART No. **16903/21**  
 DIA 1100 mm x H 1000 mm



**157**  
 ART No. **16401/20**  
 DIA 920 mm x H 1100 mm



**158**  
 ART No. **16400/24**  
 DIA 1100 mm x H 1000 mm



**159**  
 ART No. **16340/5+10**  
 DIA 700 mm x H 760 mm

**160**ART No. **16054/36**  
DIA 1300 mm × H 1300 mm**161**ART No. **16002/30**  
DIA 1300 mm × H 1000 mm

**162**

ART No. **16057.34/8+4**  
 DIA 850 mm × H 950 mm

**163**

ART No. **26057.34/3**  
 W 600 mm × H 690 mm × D 370 mm

**164**

ART No. **16002.34/30**  
 DIA 1300 mm × H 950 mm

**165**

ART No. **122543/30+9**  
 DIA 1300 mm × H 1300 mm



**166**  
ART No. **16012/8+4+2**  
DIA 900 mm x H 1 000 mm



**168**  
ART No. **16012.35/8+4+2**  
DIA 900 mm x H 1 000 mm



**167**  
ART No. **26600/2**  
W 320 mm x H 340 mm x D 300 mm



**169**  
ART No. **26600.35/2**  
W 320 mm x H 340 mm x D 300 mm



**170**

ART No. **16012.03/8+4+2**  
DIA 900 mm × H 1 000 mm



**171**

ART No. **198.45/1**  
DIA 300 mm × H 500 mm



**172**

ART No. **16011/12**  
DIA 800 mm × H 750 mm



**174**

ART No. **16011.36/3**  
DIA 500 mm × H 600 mm

**173**  
ART No. **36011/1**  
DIA 400 mm × H 800 mm



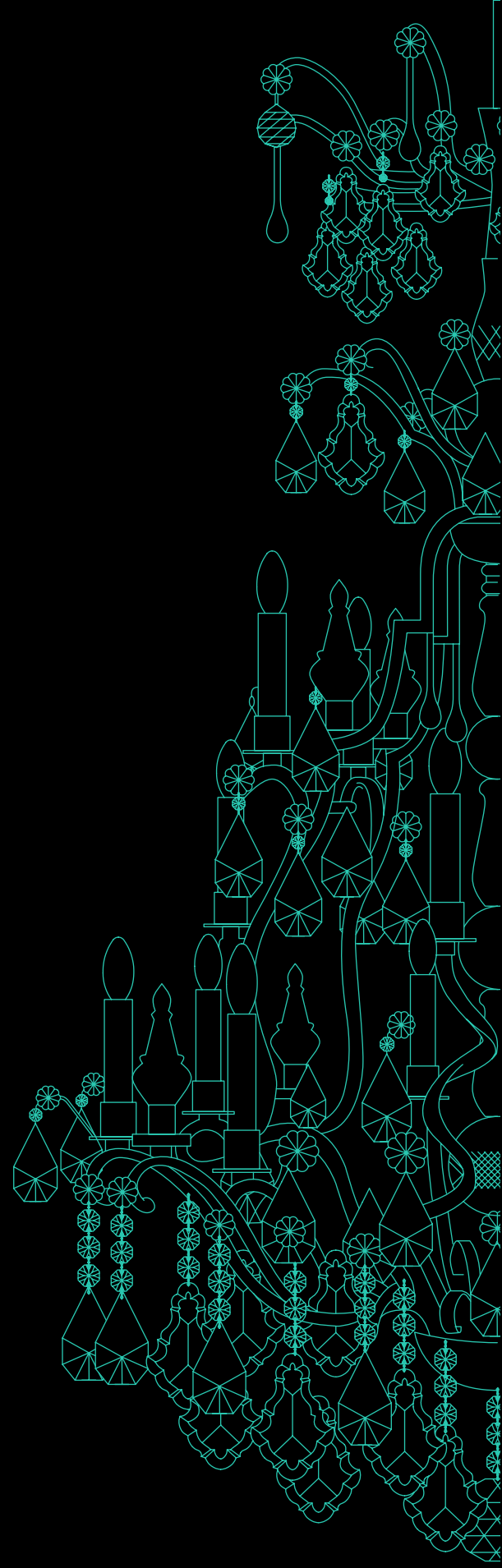

# V ER SAI LLES



**175**

ART No. **16060/16**  
DIA 600 mm x H 1220 mm



**177**

ART No. **16017/16**  
DIA 1000 mm x H 1670 mm



**176**

ART No. **26062/3**  
W 380 mm x H 600 mm x D 300 mm



**178**

ART No. **26017/2**  
W 350 mm x H 500 mm x D 300 mm

**179**

ART No. **16060/12**  
DIA 650 mm × H 900 mm

**180**

ART No. **16021/12**  
DIA 650 mm × H 980 mm

**182**

ART No. **16982/12**  
DIA 800 mm × H 1 000 mm

**181**

ART No. **16266/8+4**  
DIA 650 mm × H 980 mm





# LAN TER NS

**183**

ART No. **16153/3**  
DIA 300 mm x H 450 mm



**184**

ART No. **16071/5**  
DIA 680 mm x H 1130 mm



**185**

ART No. **16174/4**  
DIA 450 mm x H 650 mm



**188**

ART No. **18015/4**  
DIA 300 mm x H 400 mm



**189**

ART No. **16268/4+2**  
DIA 450 mm x H 650 mm



**186**

ART No. **16130/6**  
DIA 500 mm x H 1000 mm



**187**

ART No. **16070/5**  
DIA 400 mm x H 780 mm



**190**

ART No. **18016/3**  
DIA 270 mm x H 340 mm



**191**

ART No. **18047/4**  
DIA 310 mm x H 410 mm



**192**

ART No. **16268.07/2**  
DIA 300 mm x H 220 mm



# O R I E N T A L



**193**

ART No. **16125/12**  
DIA 710 mm × H 1040 mm



**196**

ART No. **16126/6+6**  
DIA 700 mm × H 700 mm



**194**

ART No. **36126/1**  
DIA 180 mm × H 460 mm



**195**

ART No. **26126/1**  
W 180 mm × H 280 mm × D 420 mm



**197**

ART No. **26085/3**  
W 220 mm × H 350 mm × D 310 mm



**198**

ART No. **26126/2**  
W 180 mm × H 300 mm × D 260 mm



**199**

ART No. **16123/6**  
DIA 340 mm x H 770 mm



**200**

ART No. **16122/4**  
DIA 300 mm x H 500 mm



**201**

ART No. **16127/8+7**  
DIA 1100 mm x H 1000 mm



**202**

ART No. **16127/4**  
DIA 360 mm x H 610 mm



**203**

ART No. **16121/5**  
DIA 350 mm x H 700 mm



**204**  
ART No. **16120/16**  
DIA 600 mm x H 1 000 mm



**205**  
ART No. **16119/12**  
DIA 300 mm x H 850 mm



**206**  
ART No. **16068/4**  
DIA 350 mm x H 260 mm



**207**  
ART No. **26648/1**  
DIA 250 mm x H 450 mm



**208**  
ART No. **26648.22/1**  
DIA 250 mm x H 450 mm



**209**  
ART No. **36068/3**  
DIA 270 mm x H 650 mm



**210**  
ART No. **26068/3**  
DIA 280 mm x H 360 mm

**211**  
ART No. **16009/9+3**  
DIA 800 mm x H 1100 mm



**213**  
ART No. **16009/12+1B**  
DIA 700 mm x H 1200 mm



**212**  
ART No. **26009/3**  
DIA 320 mm x H 400 mm

**214**  
ART No. **16116/2B**  
DIA 200 mm x H 250 mm





**215**  
 ART No. **10702/8+4**  
 DIA 1100 mm × H 1700 mm



**216**  
 ART No. **20702/3**  
 DIA 450 mm × H 600 mm



**217**  
 ART No. **10702/6**  
 DIA 1100 mm × H 1400 mm



**218**  
 ART No. **10401/6-long**  
 DIA 620 mm × H 1000 mm



**219**  
 ART No. **20401/1**  
 W 150 mm × H 400 mm × D 350 mm



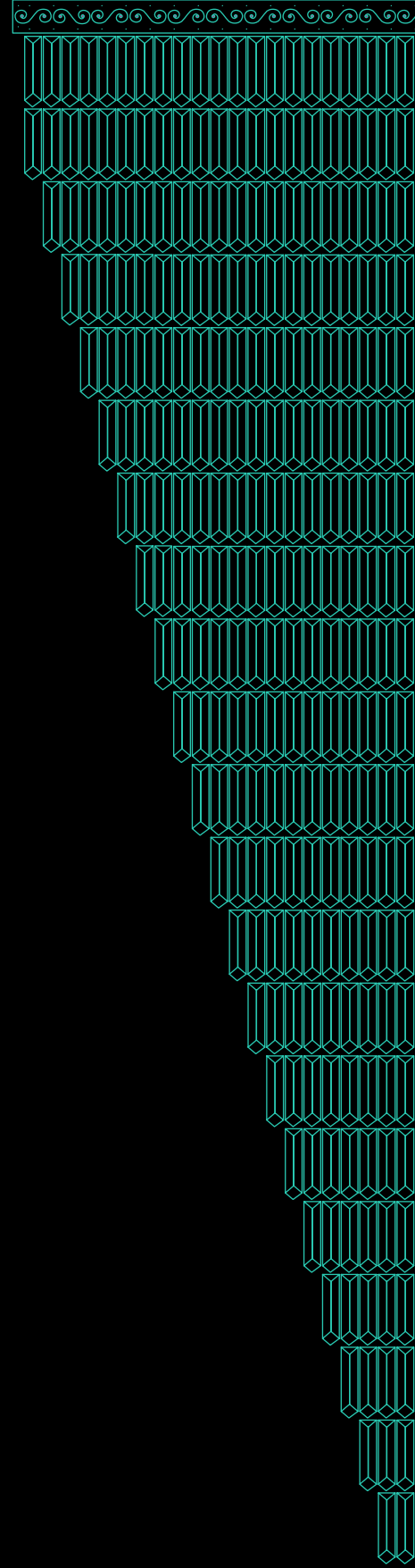

CRYSTAL  
SPIRALS

**220**

ART No. **17920/60**  
DIA 1 000 mm × H 6 400 mm

**221**

ART No. **17920/80**  
DIA 1 000 mm × H 8 400 mm

**222**

ART No. **17920/80**  
DIA 1 000 mm × H 10 520 mm

**223**

ART No. **16105/46**  
DIA 1 000 mm × H 3 100 mm

**225**

ART No. **16105/12**  
DIA 700 mm × H 900 mm

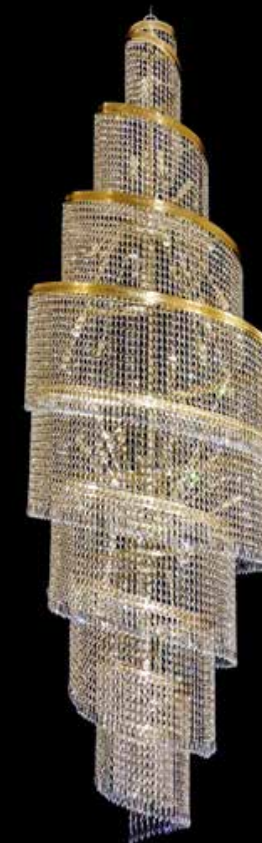
**224**

ART No. **16253/96**  
DIA 1 300 mm × H 4 200 mm



**226**

ART No. **18009/38**  
DIA 1 400 mm x H 3 000 mm



**227**

ART No. **28009/3**  
W 410 mm x H 560 mm x D 220 mm

**228**

ART No. **16105/24**  
DIA 700 mm x H 1 500 mm



**229**

ART No. **16094/3**  
DIA 300 mm x H 250 mm

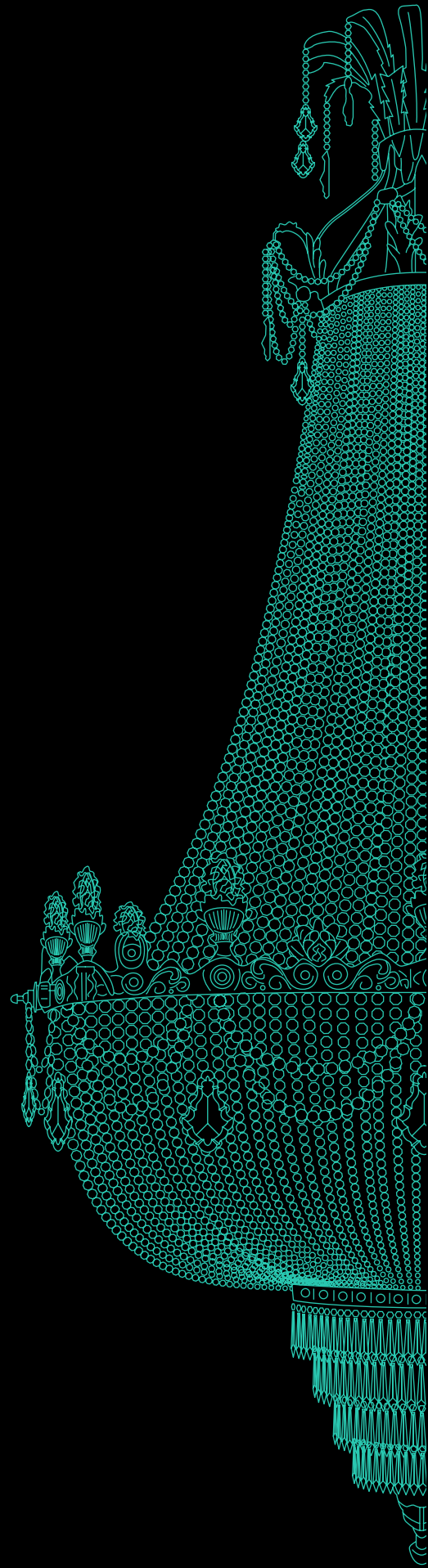

# CRYSTAL BASKETS



230

ART No. **16150/24+12+6**

DIA 1300 mm x H 1600 mm



231

ART No. **16274.03/14+3**

DIA 1000 mm x H 1200 mm



**232**

ART No. **16084/45**  
DIA 1200 mm x H 600 mm



**234**

ART No. **16085/44**  
DIA 1500 mm x H 1200 mm



**233**

ART No. **16088/24**  
DIA 1200 mm x H 600 mm

**235**  
ART No. **16094/16**  
DIA 600 mm x H 600 mm



236

ART No. 12590/36  
DIA 1500 mm x H 1250 mm



237

ART No. 16801/24  
DIA 1000 mm x H 1300 mm



**238**ART No. **26000/5**

W 380 mm × H 650 mm × D 480 mm

**239**ART No. **16103/12**

DIA 500 mm × H 750 mm

**240**ART No. **16591/10**

DIA 380 mm × H 650 mm

**241**ART No. **16000/5**

DIA 380 mm × H 650 mm

**242**ART No. **16000/15**

DIA 600 mm × H 900 mm





243

ART No. **17308/46**  
DIA 1 500 mm × H 3 000 mm



244

ART No. **16157/30**  
DIA 1 100 mm × H 2 800 mm



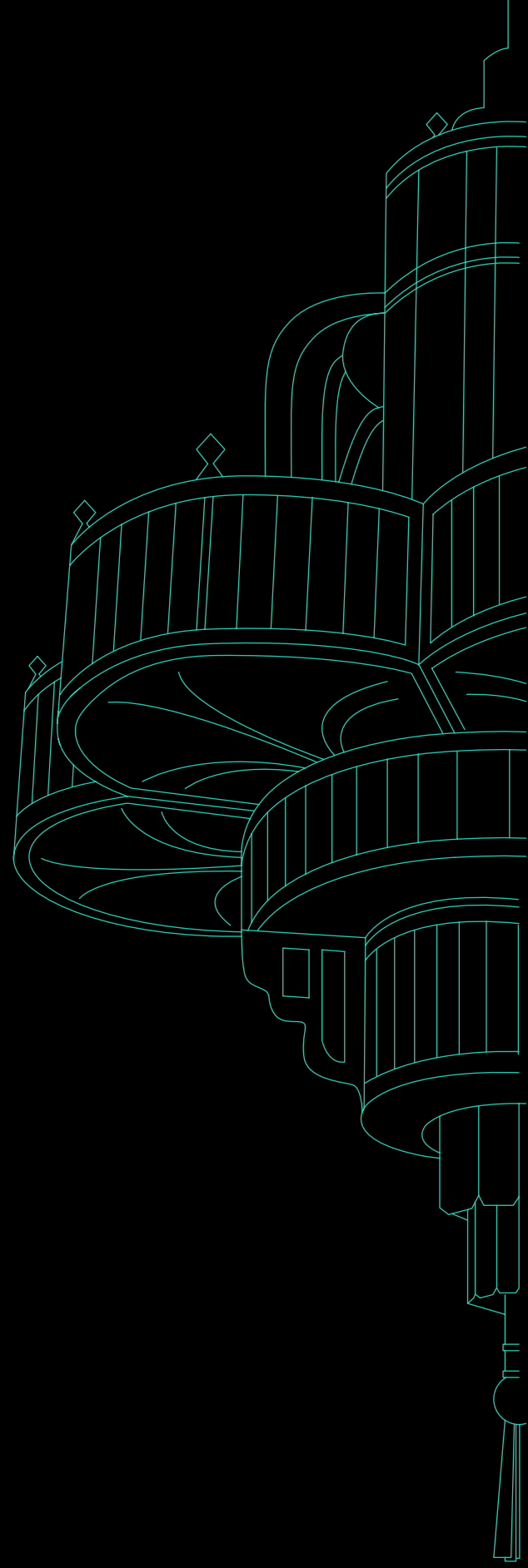

# ART DE CO



**245**

ART No. **16005/8**  
DIA 800 mm x H 370 mm

**246**

ART No. **16005/4**  
DIA 400 mm x H 300 mm



**247**

ART No. **16097/5**  
DIA 500 mm x H 330 mm



**249**

ART No. **16116/8**  
DIA 900 mm x H 450 mm



**250**

ART No. **15099/4**  
DIA 550 mm x H 300 mm



**248**

ART No. **15098/4**  
DIA 550 mm x H 300 mm



**251**  
ART No. **16047/6+3**  
DIA 1150 mm x H 1500 mm



**252**  
ART No. **16045/1**  
DIA 180 mm x H 1100 mm



**253**  
ART No. **16046/6**  
DIA 1100 mm x H 1300 mm



**254**  
ART No. **16049/17**  
DIA 1220 mm x H 860 mm



**255**  
ART No. **16049/4**  
DIA 620 mm x H 800 mm



**256**  
ART No. **16049/1**  
DIA 200 mm x H 800 mm



**257**  
ART No. **16098/12**  
DIA 900 mm × H 700 mm



**258**  
ART No. **26621/2**  
W 500 mm × H 600 mm × D 430 mm



**259**  
ART No. **26048/2**  
W 400 mm × H 290 mm × D 220 mm



**260**  
ART No. **56029/6+1**  
DIA 600 mm × H 1700 mm



**261**  
ART No. **16092/2**  
DIA 320 mm × H 210 mm



**262**  
ART No. **26622/1**  
W 200 mm × H 640 mm × D 270 mm

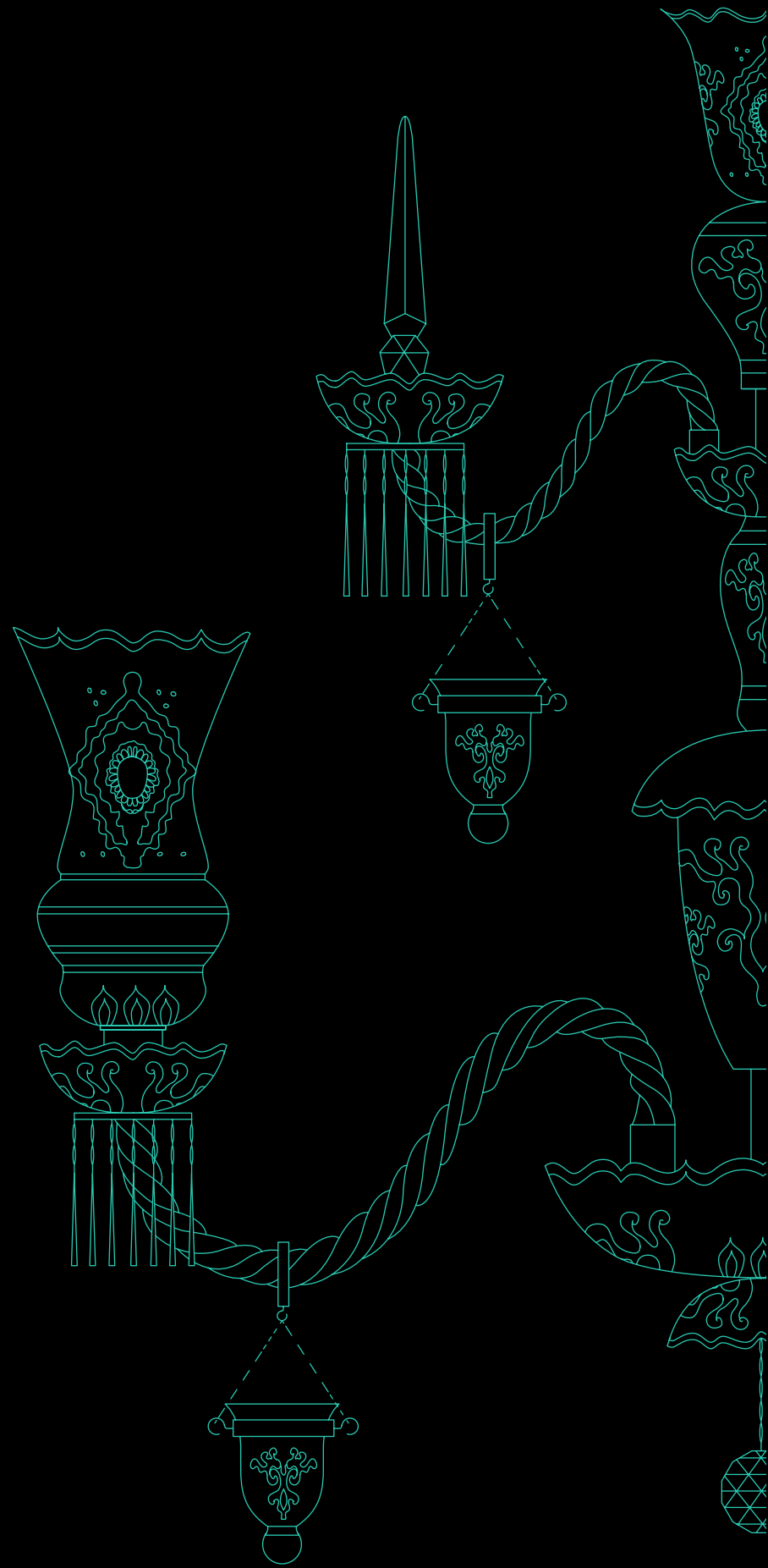

# HA ND- DECO RATED

263

ART No. **10401/18+6**  
DIA 1200 mm x H 1250 mm



264

ART No. **20401/1**  
DIA 150 mm x H 400 mm



265

ART No. **30401/1**  
DIA 150 mm x H 520 mm



266

ART No. **16222/8+4**  
DIA 860 mm x H 960 mm



267

ART No. **26222/2**  
W 400 mm x H 450 mm x D 300 mm



**268**

ART No. **10701.00/12**  
DIA 1 200 mm x H 1 550 mm

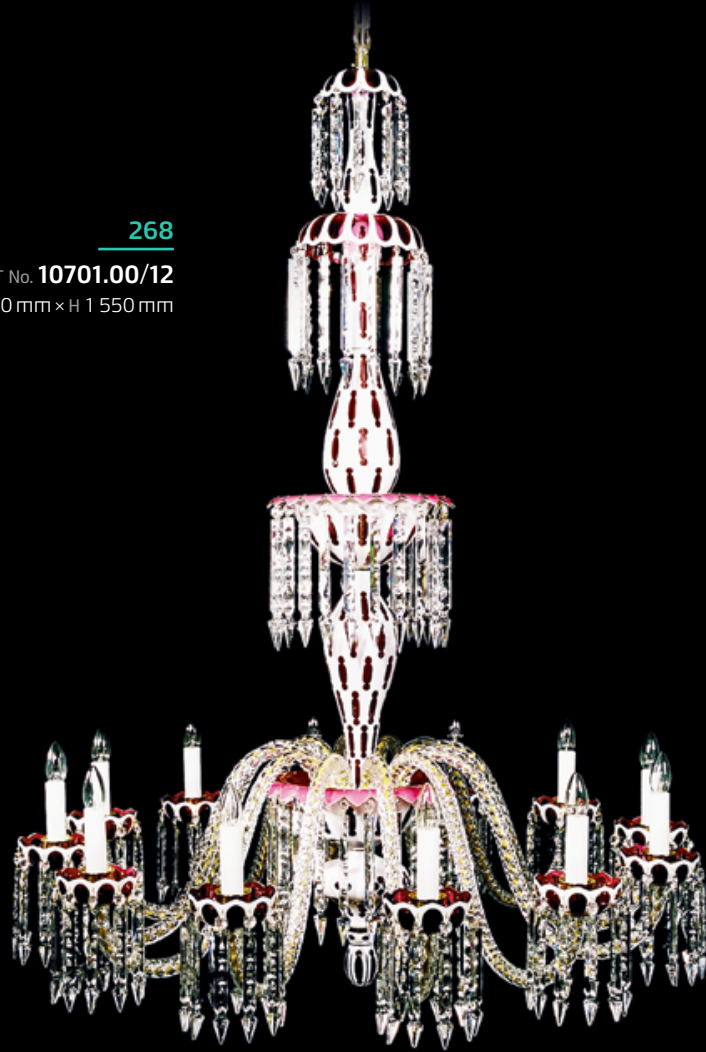

**270**

ART No. **10701/12**  
DIA 1 200 mm x H 1 550 mm



**269**

ART No. **10703/12**  
DIA 1 000 mm x H 950 mm



**271**

ART No. **20703/2**  
W 450 mm x H 400 mm x D 300 mm







**272**  
 ART No. **21001/2**  
 W 450 mm x H 400 mm x D 300 mm



**273**  
 ART No. **51001/6+3+1**  
 DIA 700 mm x H 1850 mm



**274**  
 ART No. **31001/5**  
 DIA 600 mm x H 800 mm



**275**  
 ART No. **11002/51**  
 DIA 1500 mm x H 2000 mm



**276**ART No. **13607/12+6**  
DIA 1180 mm × H 1550 mm**277**ART No. **23607/1A**  
W 140 mm × H 510 mm × D 220 mm**278**ART No. **23607/1B**  
DIA 400 mm × H 700 mm**279**ART No. **13606/12**  
DIA 1200 mm × H 1100 mm**280**ART No. **33606.35/1A**  
DIA 400 mm × H 710 mm**281**ART No. **33606.35/1B**  
DIA 300 mm × H 500 mm**282**ART No. **23606/2**  
W 450 mm × H 550 mm × D 230 mm

283

ART No. **13609.47/18**  
DIA 1300 mm × H 1100 mm



287

ART No. **13608/16**  
DIA 1600 mm × H 1000 mm



284

ART No. **23609.47/2**  
W 400 mm × H 560 mm × D 210 mm



285

ART No. **33609.47/1A**  
DIA 300 mm × H 500 mm



286

ART No. **33609.47/1B**  
DIA 400 mm × H 700 mm



288

ART No. **23608/2**  
W 400 mm × H 520 mm × D 250 mm





**290**  
ART No. **F1005/003/00**  
DIA 750 mm x H 1700 mm



**289**  
ART No. **A1005/006/00**  
DIA 900 mm x H 900 mm



**291**  
ART No. **T1005/001/00**  
DIA 150 mm x H 350 mm



# Glass in Architecture

Luxurious glass from the floor to the ceiling. Walls, stained glass, column capitals, railings, skylights or fountains... The only limit is what you desire.



## Private Residence

**MOSCOW, RUSSIA** / Glass adorns the luxurious residence from the floor to the ceiling. A wide range of architectural features are made of it, such as handrails, decorative stained glass, feathers in the floor, column capitals, wine racks, or a lift cabin. These typical and atypical uses are an excellent example that there are no limits when it comes to the application of glass. Design by **Nadine**

- 292 \_\_ Lift Cabine, D9006/000/01, W 3760 mm × H 2970 mm
- 293 \_\_ Bar Light Fixture, C8015/001/00, W 560 mm × H 2185 mm × L 560 mm
- 294 \_\_ Lift Doors, D9006/000/02, W 680 mm × H 2010 mm × L 1170 mm
- 295 \_\_ Wine Room, D9006/000/03, W 1800 mm × H 2970 mm
- 296 \_\_ Staircase wall sconce, D9006/000/04, DIA 300 mm × D 300 mm
- 297 \_\_ Lift Lobby, D9006/000/05, W 680 mm × H 1730 mm / one segment
- 298 \_\_ Dining Room (Doors), D 9139/000/00, DIA 570 mm × H 231 mm × D 12 mm / one door segment (one half)
- 299 \_\_ Dining Room (Handrail), D 9142/000/00, DIA 40 mm × H 350 mm
- 300 \_\_ Entrance Hall, D 9137/000/00, W 890 mm × H 2700 mm × D 15 mm
- 301 \_\_ Entrance Hall, D 9141/000/00, W 160 mm (bottom) × W 305 mm (top) × H 230 mm × D 30 mm (bottom) × D 100 mm (top)
- 302 \_\_ Entrance Hall, D9138/000/00, W 130 mm × L 180 mm × D 10 mm W 245 mm × L 500 mm × D 10 mm
- 303 \_\_ Childrens' Room, D9007/000/01, W 310 mm × H 1480 mm × D 6 mm / one door segment (one half)
- 304 \_\_ Bathroom, D9007/000/02, W 140 mm (corolla) × L 500 mm – 1830 mm (stalks)



293

292



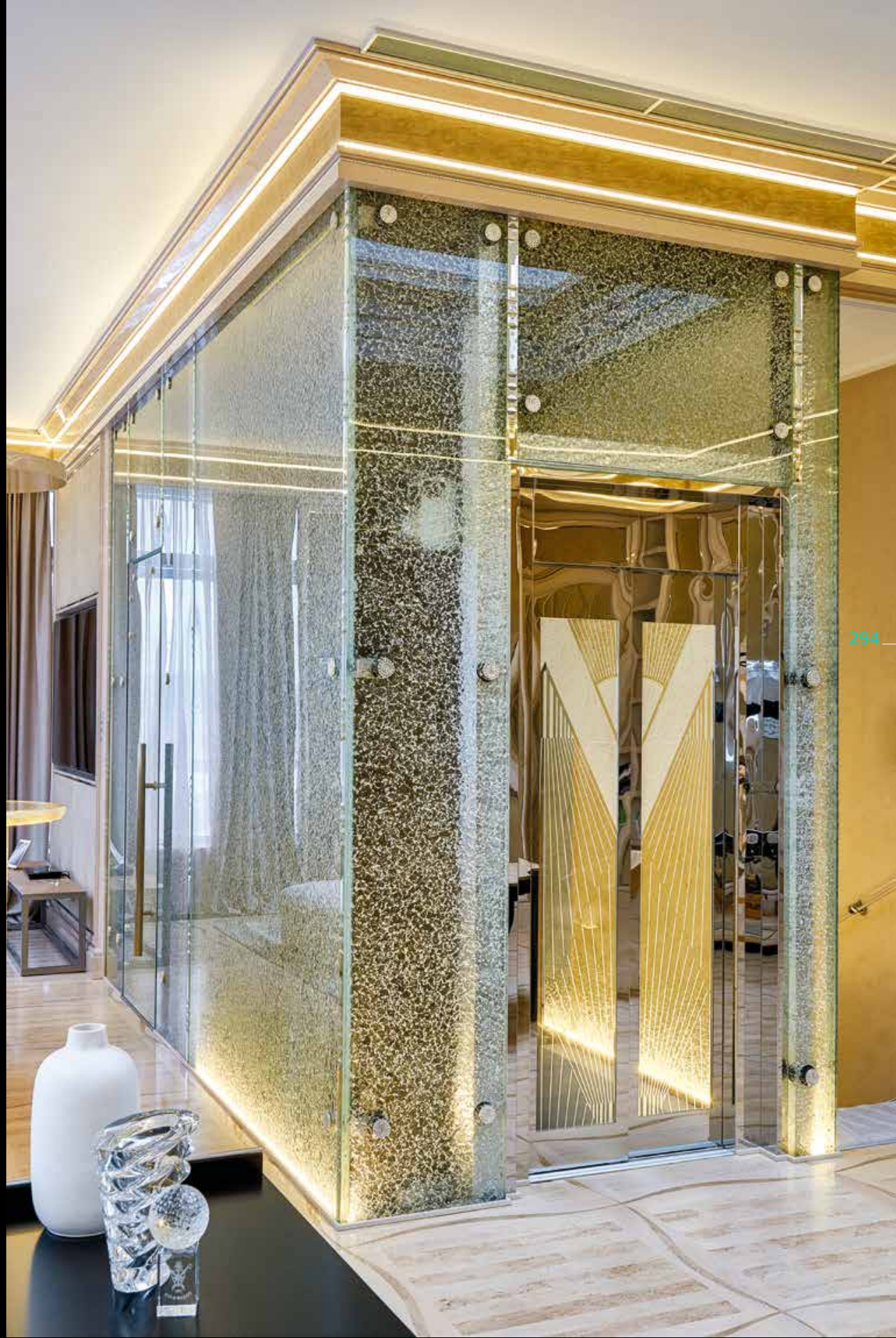





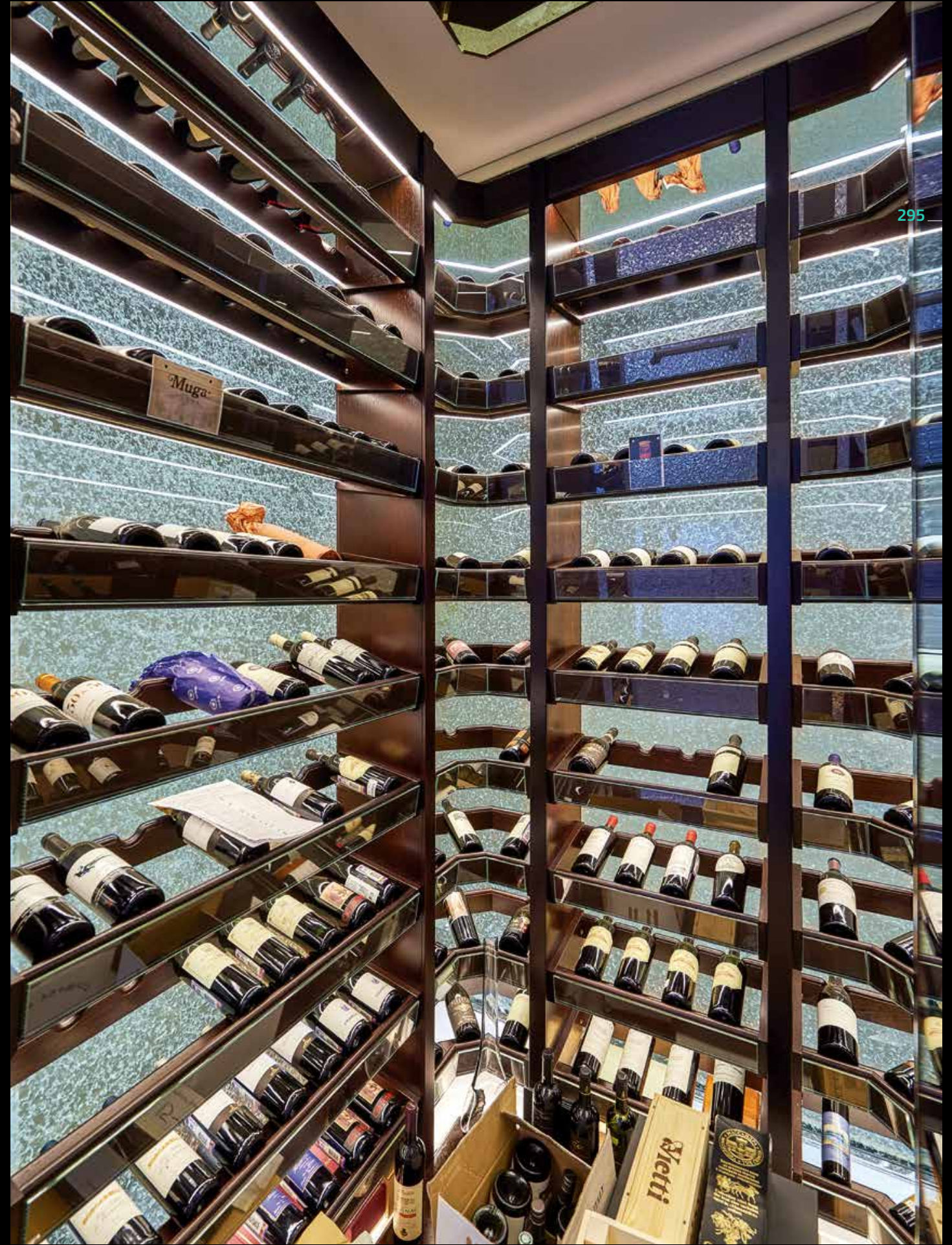

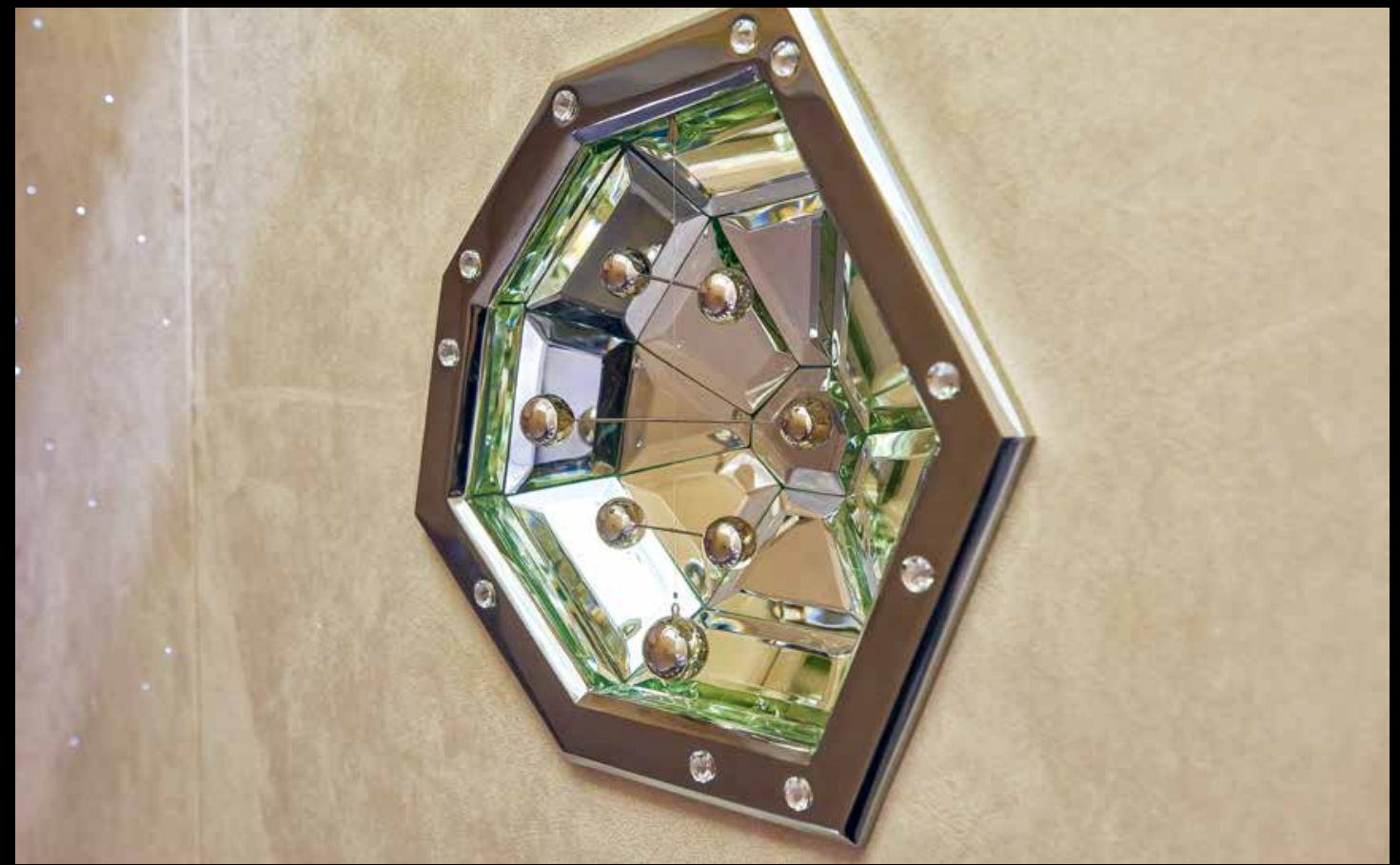
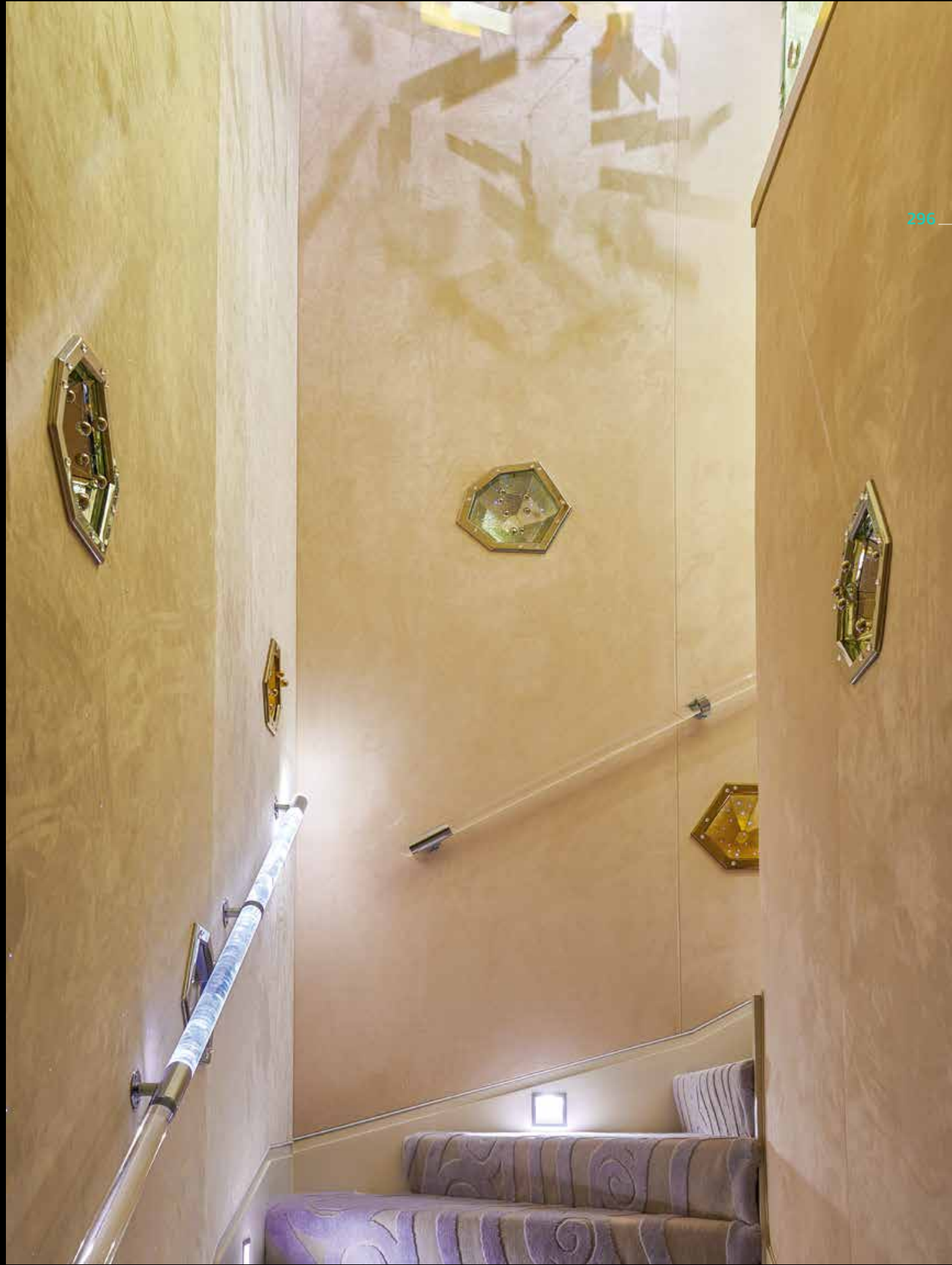



298 & 299











305 — **Bow** by Katarína Kotuláčová, D9008/000/01 W 550 mm × H 1180 mm

306 — **Faušť** by Katarína Kotuláčová, D9008/000/02 W 450 mm × H 650 mm

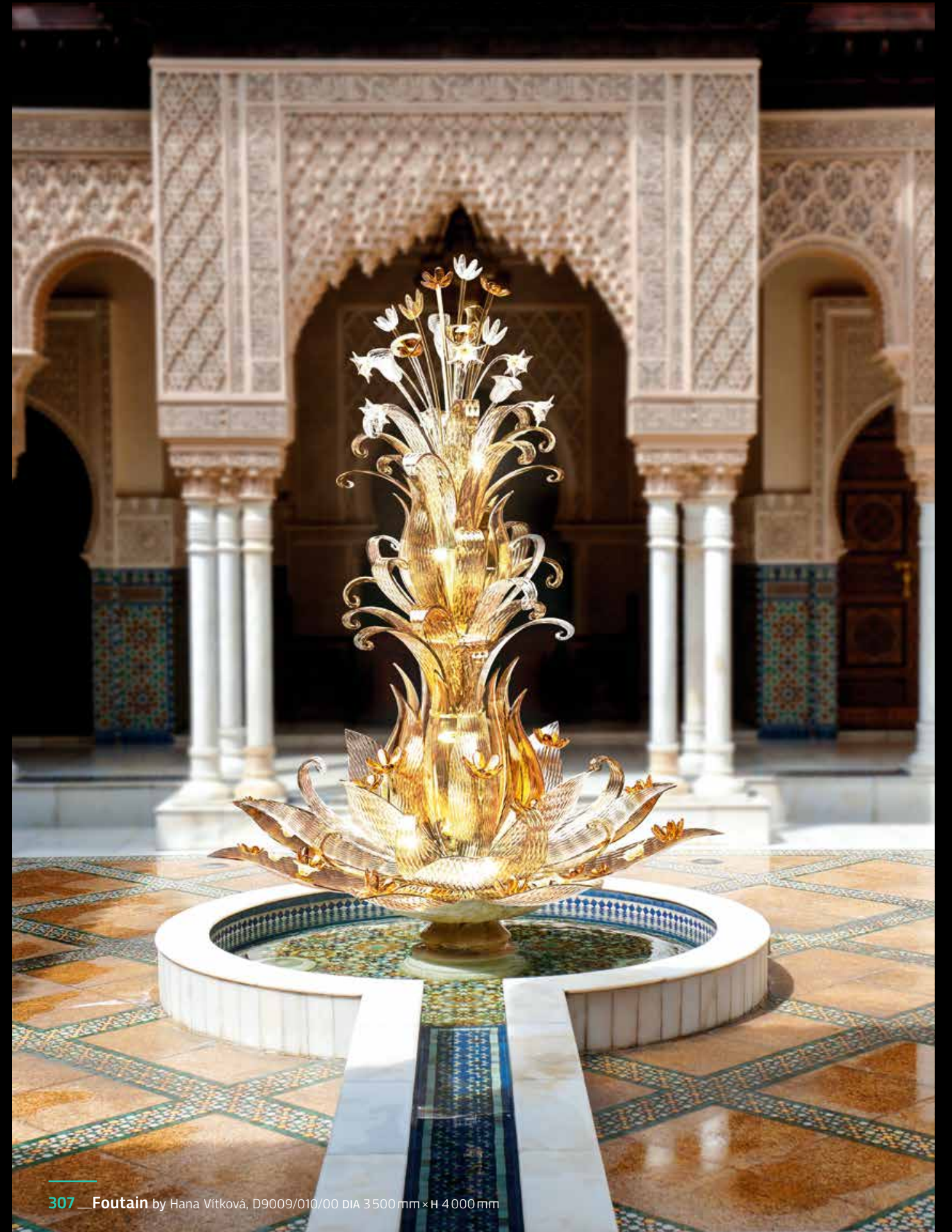

307 — Fountain by Hana Vítková, D9009/010/00 DIA 3500 mm × H 4000 mm

OUR  
DESIGNERS

Katarina Kotuláčová



Jiří Svoboda



Tomáš Sakra



Jiří Kršica



Pavel Vytisk



Martin Lukáčka



Katerina Lenikusová



# Product Specification

# Index – Projects

Pic. No.	Art. No.	Projekt	Page
001	C8018/726/00	<b>Intourist Hotel</b> , Baku, Azerbaijan / Lobby COMPONENTS Crystal clear cut balls/ball 701 + metal rods METAL FINISH Polished stainless steel / W 7030 mm × H 1000 mm × L 2140 mm	24
002	C8018/074/01	<b>Intourist Hotel</b> , Baku, Azerbaijan / B&B Restaurant COMPONENTS Crystal clear cut balls/ball 701 + metal rods METAL FINISH Polished stainless steel / W 2700 mm × H 1000 mm × L 1000 mm	28
003	A8006/008/01	<b>Casta Diva Restaurant</b> , Moscow, Russia / Restaurant COMPONENTS Crystal cut trimmings/smokey grey + cut bowls/smoky grey + metal arms METAL FINISH Antique nickel / DIA 770 mm × H 900 mm	32
004	A8006/012/05	<b>Casta Diva Restaurant</b> , Moscow, Russia / Restaurant COMPONENTS Crystal cut trimmings/smokey grey + cut bowls/smoky grey + metal arms METAL FINISH Antique nickel / DIA 1200 mm × H 1000 mm	34
005	P8006/001/00	<b>Casta Diva Restaurant</b> , Moscow, Russia / Bar COMPONENTS Crystal cut trimmings/smokey grey + hand-blown crystal clear cylinder METAL FINISH Antique nickel / DIA 180 mm × H 800 mm + L 1500 mm	36
006	C7043/024/03	<b>Diamonds are Forever</b> – the Superyacht, Livorno, Italy / Formal Dining COMPONENTS Crystal clear cut prisms METAL FINISH Polished brass / W 2200 mm × H 510 mm × L 700 mm	40
007	C7043/006/02	<b>Diamonds are Forever</b> – the Superyacht, Livorno, Italy / Main Saloon COMPONENTS Crystal clear cut prisms METAL FINISH Polished brass / DIA 840 mm × H 310 mm	42
008	C8027/200/00	<b>Boulevard Hotel</b> , Baku, Azerbaijan / Taghiyev Ballroom COMPONENTS Metal leaves / METAL FINISH Polished brass / DIA 2600 mm × H 400 mm	46
009	C8027/18/01	<b>Boulevard Hotel</b> , Baku, Azerbaijan / Spa & Wellness Entrance COMPONENTS Fused glass chips/crystal clear METAL FINISH Stainless steel / DIA 2500 mm × H 2000 mm	48
010	C7043/028/05	<b>Private Residence</b> , Moscow, Russia / Corridor COMPONENTS Crystal clear glass trimmings – prisms, octagons and stones METAL FINISH Stainless steel / W 5235 mm × H 120 mm × L 870 mm	52
011	P7043/012/01	<b>Private Residence</b> , Moscow, Russia / Living Room COMPONENTS Crystal clear glass trimmings – prisms, octagons, stones and balls METAL FINISH Stainless steel / DIA 900 mm × H 330 mm + L	54
012	P7043/012/00	<b>Private Residence</b> , Moscow, Russia / Dining Room COMPONENTS Crystal clear cut trimmings – prisms, octagons and stones METAL FINISH Stainless steel / W 300 mm × H 330 mm × L 1520 mm	55
013	W7043/003/04	<b>Private Residence</b> , Moscow, Russia / Corridor COMPONENTS Crystal clear cut trimmings – prisms, octagons and stones METAL FINISH Stainless steel / W 150 mm × H 500 mm × L 70 mm	56
014	L0350Z140	<b>Residential Building</b> , Shanghai, China / Lobby COMPONENTS Glass twisted rods with a decorative profile METAL FINISH Polished brass / W 7000 mm × H 3000 mm × L 2300 mm	58
015	L0351Z066	<b>Residential Building</b> , Shanghai, China / Lobby COMPONENTS Glass twisted rods with a decorative profile METAL FINISH Polished brass / DIA 1500 mm × H 4000 mm	60
016	A3019/032/00	<b>Fifty One East</b> , Doha, Qatar / Shopping Gallery COMPONENTS Crystal clear trimmings + glass parts METAL FINISH Chrome / DIA 1200 mm × H 1500 mm + L	62
017	C7100/024/01	<b>Hilton Prague</b> , Prague, Czech Republic / Lobby COMPONENTS Cut octagons/crystal clear METAL FINISH Polished brass / DIA 1200 mm × H 600 mm	68
018	C7100/036/02	<b>Hilton Prague</b> , Prague, Czech Republic / Foyer COMPONENTS Cut octagons/crystal clear METAL FINISH Polished brass / DIA 1500 mm × H 460 mm	72
019	C7100/045/03	<b>Hilton Prague</b> , Prague, Czech Republic / Lift Lobby COMPONENTS Cut octagons/crystal clear METAL FINISH Polished brass / DIA 1200 mm × H 1200 mm	73
020	C7100/228/04	<b>Hilton Prague</b> , Prague, Czech Republic / Ballroom COMPONENTS Cut octagons/crystal clear METAL FINISH Polished brass / DIA 3700 mm × H 1300 mm	74

# Index – Projects

Pic. No.	Art. No.	Projekt	Page
021	C7100/036/02	<b>Hilton Prague</b> , Prague, Czech Republic / Ballroom COMPONENTS Cut octagons/crystal clear / METAL FINISH Polished brass / DIA 1500 mm × H 460 mm	74
022	C6031/008/00	<b>Lady Linda Yacht</b> / Main Saloon Dining COMPONENTS Crystal clear glass tubes with a decorative profile + sandblasted glass diffuser METAL FINISH Gold plated / DIA 920 mm × H 330 mm + L	76
023	D9005/000/01	<b>Lady Linda Yacht</b> / Lobby COMPONENTS Cut and silvered mirror / METAL FINISH – / W 1540 mm × H 1570 mm	78
024	C6031/006/00	<b>Lady Linda Yacht</b> / Main Saloon COMPONENTS Crystal clear glass tubes with a decorative profile + sandblasted glass diffuser METAL FINISH Gold plated / DIA 730 mm × H 180 mm + L	80
025	A3017/024/00	<b>The Bochkha Restaurant</b> , Moscow, Russia / Restaurant COMPONENTS Crystal clear cut trimmings + glass components METAL FINISH Brass patina/antique brass / DIA 1400 mm × H 1550 mm	84
026	W5044/002/00	<b>The Bochkha Restaurant</b> , Moscow, Russia / Restaurant COMPONENTS Hand-blown glass/violet / METAL FINISH Brass patina/antique brass / W 320 mm × H 390 mm × D 180 mm	87
027	A5049/012/00	<b>Private Residence</b> , Moscow, Russia / Spa & Relax COMPONENTS Sandblasted slumped glass + crystal clear cut trimmings + laser cut metal frame METAL FINISH Satin nickel / DIA 1300 mm × H 2000 mm	88
028	P5049/008/01	<b>Private Residence</b> , Moscow, Russia / Spa & Relax COMPONENTS Sandblasted slumped glass + laser cut metal frame / METAL FINISH Satin nickel / DIA 500 mm × H 1150 mm	90
029	C7052/025/00	<b>Private Residence</b> , London, UK / Reception COMPONENTS Crystal clear cut trimmings – octagons, prisms and stones METAL FINISH Polished stainless steel / W 720 mm × H 700 mm × L 3200 mm	94
030	P7057/012/00	<b>Private Residence</b> , Moscow, Russia / Living Room COMPONENTS Crystal clear cut octagons / METAL FINISH Polished nickel / DIA 800 mm × H 460 mm + L 200 mm	98
031	W7057/003/00	<b>Private Residence</b> , Moscow, Russia / Living Room COMPONENTS Crystal clear cut octagons / METAL FINISH Polished nickel / W 350 mm × H 750 mm × D 175 mm	101
032	A0015N000 (B)	<b>The Langham London</b> , London, UK / Portland Room Foyer COMPONENTS Twisted glass rods + metal frame / METAL FINISH Stainless steel / W 1780 mm × H 200 mm × L 1790 mm	102
033	L0327P028	<b>The Langham London</b> , London, UK / Roux at the Landau COMPONENTS Metal shades and frame / METAL FINISH Antique brass / DIA 2100 mm × H 1500 mm	103
034	L0334P001	<b>The Langham London</b> , London, UK / Wine Corridor COMPONENTS Metal shades / METAL FINISH Antique brass / DIA 260 mm × H 1070 mm	104
035	A0037A000	<b>Hilton Prague Old Town</b> , Prague, Czech Republic / Lobby COMPONENTS Bronze mirror / METAL FINISH – / W 367,4 mm × H 977 / one segment	106
036	L0421P001	<b>Hilton Prague Old Town</b> , Prague, Czech Republic / Lobby COMPONENTS Glass sandblasted diffuser + metal frame METAL FINISH Antique brass / DIA 270 mm × H 930 mm + L	108
037	L0424Z005	<b>Hilton Prague Old Town</b> , Prague, Czech Republic / Reception COMPONENTS Fabric shade/white and green silk / METAL FINISH Brass / W 280 mm × H 430 mm + L × L 1800 mm	109
038	A0039N000	<b>Hilton Prague Old Town</b> , Prague, Czech Republic / Zinc Restaurant COMPONENTS Decorative ceiling / METAL FINISH Tin plated / W 12000 mm × L 7000 mm	110
039	L0422B001	<b>Hilton Prague Old Town</b> , Prague, Czech Republic / Zinc Restaurant COMPONENTS Metal shades / METAL FINISH Powder coated black + brass / DIA 100 mm × H 130 mm + L	110
040	L0423B021	<b>Hilton Prague Old Town</b> , Prague, Czech Republic / Zinc Restaurant COMPONENTS Metal shades METAL FINISH Powder coated black + brass / DIA 700 mm × H 900 mm	111
041	A0038A000	<b>Hilton Prague Old Town</b> , Prague, Czech Republic / Zinc Restaurant COMPONENTS Stained glass window/crystal clear + silver + green + yellow METAL FINISH – / W 1170 mm × H 390 mm / one segment	111
042	L0335P004 L0336P006 L0337P008 L0338P010	<b>Hilton Prague Old Town</b> , Prague, Czech Republic / Meeting Rooms COMPONENTS Alabaster/Alabaster + glass METAL FINISH Antique brass / W 400 mm × H 440 mm × L 2600 mm / W 400 mm × H 440 mm × L 3300 mm W 400 mm × H 440 mm × L 5000 mm / W 400 mm × H 440 mm × L 6500 mm	112
043	A0040A00	<b>Hilton Prague Old Town</b> , Prague, Czech Republic / Lobby COMPONENTS Glass artwork METAL FINISH – / W 1300 mm × H 800 mm	112

# Index – New Ideas

Pic. No.	Art. No.	Proječt	Page
<b>044</b>	C7141/006/01	<b>Bracelet</b> by Martin Lukačka COMPONENTS Textile shade/bronze + curtain of crystal cut beads METAL FINISH Stainless steel / DIA 1300 mm×H 2000 mm	116
<b>045</b>	W7141/002/01	<b>Bracelet</b> by Martin Lukačka COMPONENTS Textile shade/bronze + curtain of crystal cut beads METAL FINISH Stainless steel / DIA 210 mm×H 850 mm×D 250 mm	119
<b>046</b>	A8028/324/01	<b>Baron</b> by Kateřina Lenikusová COMPONENTS Crystal clear octagons, almonds, prisms, drops, rosettes, stars and balls/cut decor "Špičtájn" + faceted glass prisms/silver metal coated (exluding facettes) / METAL FINISH Rose gold / DIA 5000 mm×H 9000 mm	120
<b>047</b>	A8028/072/02	<b>Dante</b> by Kateřina Lenikusová COMPONENTS Cut pendeloques + almonds + octagons/crystal clear / METAL FINISH Polished brass / DIA 3500 mm×H 2500 + L	121
<b>048</b>	C8028/045/03	<b>Lotus</b> by Katarína Kotuláčová COMPONENTS Hand-blown and metal coated drops + leaves with fritta, engraved and metal coated + crystal clear and amber cut beads / METAL FINISH Polished stainless steel/golden / DIA 7300 mm×H 1600 mm	122
<b>049</b>	P8028/054/04	<b>Bouquet</b> by Kateřina Lenikusová COMPONENTS Hand-blown leaves/crystal clear + cut beads/crystal clear and amber METAL FINISH Golden plated / DIA 2000 mm×H 3000 mm	123
<b>050</b>	P8028/023/05	<b>Floretique</b> by Jiří Křišica COMPONENTS Hand-blown uranium glass + metal coated / METAL FINISH Black / DIA 900 mm×H 1900 mm	124
<b>051</b>	P8028/016/06	<b>Moon-Night</b> by Katarína Kotuláčová COMPONENTS Hand-blown + metal coated/black + golden METAL FINISH Stainless steel/golden / DIA 1200 mm×H 1000 mm	127
<b>052</b>	P8028/003/07	<b>Lale</b> by Jiří Křišica COMPONENTS Cut beads/crystal clear / METAL FINISH Rose gold / DIA 720 mm×H 1352 mm + L / one pendant	128
<b>053</b>	A8028/021/09	<b>Pomposity</b> by Hana Vítková & Jiří Křišica COMPONENTS Black arms of flat glass + hand-blown black glass bowls in the central part + cut prisms/crystal clear + smoky cut beads + black-golden textile shades / METAL FINISH Polished brass / DIA 1560 mm×H 1780 mm + L	130
<b>054</b>	A8028/024/08	<b>Spider</b> by Martin Lukačka COMPONENTS Glass tubes with six-leaf profile + golden rods / METAL FINISH Golden plated / DIA 1500 mm×H 1465 mm + L	131
<b>055</b>	P8028/012/10	<b>Vega</b> by Kateřina Lenikusová COMPONENTS Glass rods of triangular profile/light amber + ornamental laser-cut metal star-shaped frame METAL FINISH Bronze patina / DIA 1000 mm×H 2000 mm	132
<b>056</b>	P8028/108/11	<b>Patron</b> by Kateřina Lenikusová COMPONENTS Ornamental laser cut metal basket + hand-blown drops and ovals/light amber + hand-blown ovals/crystal clear / METAL FINISH Bronze patina / DIA 3000 mm×H 5000 mm	133
<b>057</b>	A8028/012/12	<b>Flutes</b> by Katarína Kotuláčová COMPONENTS Hand-blown and cut flutes/aquamarine / METAL FINISH Polished stainless steel / DIA 1300 mm×H 800 mm	134
<b>058</b>	A8028/020/13	<b>Chipper</b> by Jiří Křišica COMPONENTS Colour glass tubes + machine cut crystal caps + metal coated METAL FINISH White / DIA 800 mm×H 1900 mm + L	135
<b>059</b>	A8028/023/14	<b>Durio</b> by Jiří Křišica COMPONENTS Glass tubes + metal coated/rose gold + machine cut crystal caps METAL FINISH White / DIA 1550 mm×H 1400 mm	136
<b>060</b>	A8028/030/15	<b>Celeste</b> by Hana Vítková & Jiří Křišica COMPONENTS Hand-blown bowls and balls/lila + metal arms wired with crystal cut beads + textile shades METAL FINISH Matt brass / DIA 2030 mm×H 2360 mm + L	138
<b>061</b>	C8028/006/16	<b>Lilly</b> by Martin Lukačka COMPONENTS Hand-blown leaves/crystal clear + metal leaves / METAL FINISH Brass / DIA 1200 mm×H 400 mm	140
<b>062</b>	A8028/031/17	<b>Sofistica</b> by Katarína Kotuláčová COMPONENTS Fused glass + sandblasted/crystal clear / METAL FINISH Stainless steel / DIA 1500 mm×H 900 mm	141
<b>063</b>	C8028/065/18	<b>Orbit</b> by Tomáš Sákra COMPONENTS Cut beads/crystal clear + drops/violet + metal rings / METAL FINISH Stainless steel / DIA 2000 mm×H 4900 mm	142
<b>064</b>	A8028/056/19	<b>Loreta</b> by Kateřina Lenikusová COMPONENTS Glass arms/silver metal coated + hand-blown glass parts + cut almonds, octagons and balls/crystal + rainbow metal coated / METAL FINISH Polished nickel / DIA 1900 mm×H 2300 mm	143
<b>065</b>	C8028/008/20	<b>Desert Rose</b> by Pavel Výtisk COMPONENTS Hand-blown balls/crystal clear + cut beads/cystal clear / METAL FINISH Brass / DIA 2000 mm×H 350 mm	144
<b>066</b>	P8028/077/21	<b>Dandelion</b> by Jiří Svoboda COMPONENTS Hand-blown crystal balls/crystal clear + cut balls/crystal clear METAL FINISH Polished bronze / DIA 1000 mm×H 1000 mm + L	145

# Index – New Ideas

Pic. No.	Art. No.	Proječt	Page
<b>067</b>	A8028/024/22	<b>Rondel</b> by Kateřina Lenikusová COMPONENTS Cut octagons, rosettes, stars and beads/crystal clear + ornamental laser cut metal ring METAL FINISH Bronze patina / DIA 2250 mm×H 1700 mm + L	146
<b>068</b>	A8028/018/23	<b>Luminous Pellet</b> by Katarína Kotuláčová COMPONENTS Hand-blown + metal coated/opal + crystal clear METAL FINISH Stainless steel / DIA 1200 mm×H 1000 mm	148
<b>069</b>	P8028/006/24	<b>Bon-Bon</b> by Martin Lukačka COMPONENTS Cut beads/crystal clear + amber / METAL FINISH Brass / DIA 1300 mm×H 1700 mm	150
<b>070</b>	C8028/024/25	<b>Veil</b> by Jiří Křišica COMPONENTS Cut beads + drops/crystal clear + amber / METAL FINISH Satin bronze / DIA 1400 mm×H 2700 mm	151
<b>071</b>	P8028/014/26	<b>Whipping-Top</b> by Hana Vítková COMPONENTS Hand-blown tops/crystal clear + light amber + amber + ruby METAL FINISH Bronze / W 1000 mm×H 3600 mm×L 1600 mm	152
<b>072</b>	C8028/040/27	<b>Grace</b> by Katarína Kotuláčová COMPONENTS Laser cut metal leaves + cut octagons/crystal clear / METAL FINISH Brass / DIA 5500 mm×H 2500 mm	154
<b>073</b>	P8028/022/28	<b>Domino</b> by Jiří Svoboda COMPONENTS Metal profiles/polished bronze + sandblasted diffuser METAL FINISH Polished bronze / DIA 1800 mm×H 1500 mm + L	156
<b>074</b>	A8028/016/29	<b>Ebony</b> by Pavel Výtisk COMPONENTS Hand-blown and cut shades and bowls + hand-blown and twisted arms + cut octagons and prisms + drops/smoky / METAL FINISH Red brass / DIA 1600 mm×H 1850 mm	157
<b>075</b>	P8028/003/30	<b>Bombé</b> by Pavel Výtisk COMPONENTS Glass rods of triangular profile/black + hand-blown glass balls and beads/violet METAL FINISH Nickel plated / DIA 1500 mm×H 900 mm	158
<b>076</b>	P8028/004/31	<b>Whooper</b> by Pavel Výtisk COMPONENTS Glass rods/crystal and black + hand-blown ball/crystal clear METAL FINISH — / DIA 1500 mm×H 900 mm	159
<b>077</b>	A8028/024/32	<b>Manolete</b> by Katarína Kotuláčová COMPONENTS Hand-blown glass with optical pattern/black + cut bowls/black + twisted glass arms/black + cut drops and beads/red / METAL FINISH Golden plated / DIA 1600 mm×H 1800 mm	160
<b>078</b>	P8028/028/33	<b>Pomes</b> by Pavel Výtisk COMPONENTS Laser cut metal leaves + wired with crystal cut octagons METAL FINISH Brass / DIA 1150 mm×H 1570 mm/one pendant	162
<b>079</b>	A8028/030/34	<b>Curlicue</b> by Hana Vítková COMPONENTS Hand-blown and cut bowls/crystal clear + balls on a central metal rod and bottom part/crystal clear + metal arms wired with cut beads/crystal clear / METAL FINISH Antique bronze / DIA 2600 mm×H 5000 mm	164
<b>080</b>	A8028/006/35	<b>Malbec</b> by Kateřina Lenikusová COMPONENTS Grapes/ruby + cut pendeloques and rosettes/crystal clear, METAL FINISH Dark brown patina / DIA 750 mm×H 1100 mm + L	165
<b>081</b>	A8028/112/36	<b>Magnific</b> by Hana Vítková & Jiří Křišica COMPONENTS Cut octagons/crystal clear + fused glass leaves with crystal and amber chips + arms/crystal clear + hand-blown amber bowls with optical pattern / METAL FINISH Matt brass / DIA 4500 mm×H 7000 mm + L	166
<b>082</b>	A8028/066/37	<b>Mondo</b> by Hana Vítková COMPONENTS Hand-blown and cut bowls/crystal clear + calyx + rods + cut beads and drops METAL FINISH Nickel plated / DIA 1830 mm×H 6000 mm + L	167
<b>083</b>	P8028/027/38	<b>Rosehips</b> by Hana Vítková COMPONENTS Cut octagons/crystal clear + cut beads/crystal clear METAL FINISH Nickel matt / DIA 740 mm×H 1940 mm + L / one pendant	168
<b>084</b>	P8028/046/39	<b>Zephyr</b> by Tomáš Sákra COMPONENTS Cut beads/crystal clear + twisted glass rods with optical pattern/amber and crystal clear METAL FINISH Stainless steel wires / DIA 1800 mm×H 5000 mm	170
<b>085</b>	C8028/040/40	<b>Can-Can</b> by Tomáš Sákra COMPONENTS Bent glass rods/crystal clear + amber METAL FINISH — / W 5000 mm×H 1200 mm×L 6000 mm	171
<b>086</b>	P8028/446/41	<b>Diadem</b> by Kateřina Lenikusová COMPONENTS Cut octagons/crystal clear + laser cut metal parts METAL FINISH Gold plated / DIA 8000 mm×H 5000 mm + L	172
<b>087</b>	P8028/048/42	<b>Nefis</b> by Hana Vítková COMPONENTS Flat glass/frosted amber METAL FINISH Antique brass patina / DIA 2000 mm×H 3300 mm + L	173

# Index – Chandeliers

Pic. No.	Art. No.	Project	Page
088	16229/20+10+30	COMPONENTS Standard quality crystal trimmings METAL FINISH Antique brass / DIA 1500 mm × H 2400 mm	178
089	16017/45+1	COMPONENTS Standard quality crystal trimmings METAL FINISH Antique brass / DIA 1550 mm × H 2250 mm	179
090	16138/10	COMPONENTS Standard quality crystal trimmings METAL FINISH Antique brass / DIA 500 mm × H 1050 mm	180
091	16139/10	COMPONENTS Standard quality crystal trimmings METAL FINISH Antique brass / DIA 440 mm × H 1060 mm	180
092	16140/10	COMPONENTS Standard quality crystal trimmings METAL FINISH Antique brass / DIA 500 mm × H 950 mm	180
093	16141/10	COMPONENTS Standard quality crystal trimmings METAL FINISH Antique brass / DIA 500 mm × H 1100 mm	180
094	16142/10	COMPONENTS Standard quality crystal trimmings METAL FINISH Antique brass / DIA 450 mm × H 1100 mm	180
095	16143/10	COMPONENTS Standard quality crystal trimmings METAL FINISH Antique brass / DIA 500 mm × H 1200 mm	180
096	17308/27	COMPONENTS Standard quality crystal trimmings METAL FINISH Antique brass / DIA 1000 mm × H 1800 mm	181
097	13026/157	COMPONENTS Bohemian hand-blown glass + standard quality crystal trimmings METAL FINISH Brass nickel / DIA 2000 mm × H 3400 mm	182
098	13006/30	COMPONENTS Bohemian hand-blown glass + standard quality crystal trimmings METAL FINISH Brass nickel / DIA 1700 mm × H 2500 mm	183
099	A 3013/48/01	COMPONENTS Bohemian hand-blown glass + standard quality crystal trimmings METAL FINISH Polished brass / DIA 1320 mm × H 1970 mm	186
100	A 3028/048/00	COMPONENTS Standard quality crystal trimmings METAL FINISH Brass patina / DIA 1300 mm × H 1500 mm	187
101	A 3009/037/01	COMPONENTS Standard quality crystal trimmings METAL FINISH Polished brass / DIA 1200 mm × H 1200 mm	188
102	14006/48	COMPONENTS Standard quality crystal trimmings METAL FINISH Polished brass / DIA 1370 mm × H 1070 mm	189
103	24002/3	COMPONENTS Standard quality crystal trimmings METAL FINISH Polished brass / W 320 mm × H 600 mm × D 210 mm	189
104	14006/18	COMPONENTS Standard quality crystal trimmings METAL FINISH Polished brass / DIA 900 mm × H 700 mm	190
105	A 3016/012/00	COMPONENTS Standard quality crystal trimmings/amber METAL FINISH Polished brass / DIA 940 mm × H 700 mm	190
106	14035.16/18	COMPONENTS Standard quality crystal trimmings/amber METAL FINISH Polished brass / DIA 1120 mm × H 860 mm	191
107	14035/18	COMPONENTS Standard quality crystal trimmings/amber METAL FINISH Polished brass / DIA 1120 mm × H 860 mm	191
108	13023/8+8	COMPONENTS Bohemian hand-blown glass + standard quality crystal trimmings METAL FINISH Brass nickel / DIA 1400 mm × H 2300 mm	194
109	13021/8+8	COMPONENTS Bohemian hand-blown glass + standard quality crystal trimmings METAL FINISH Brass nickel / DIA 1400 mm × H 1800 mm	195
110	13112/12	COMPONENTS Bohemian hand-blown glass + standard quality crystal trimmings METAL FINISH Brass nickel / DIA 850 mm × H 1300 mm	196
111	13111/8	COMPONENTS Bohemian hand-blown glass + standard quality crystal trimmings METAL FINISH Brass nickel / DIA 830 mm × H 620 mm	196
112	13019.07/9+9	COMPONENTS Bohemian hand-blown glass + standard quality crystal trimmings METAL FINISH Brass nickel / DIA 900 mm × H 1890 mm	197
113	16063/18	COMPONENTS Bohemian hand-blown glass + standard quality crystal trimmings METAL FINISH Brass patina / DIA 1100 mm × H 800 mm	198
114	16063/12	COMPONENTS Bohemian hand-blown glass + standard quality crystal trimmings METAL FINISH Brass patina / DIA 750 mm × H 800 mm	198
115	16063/12+6	COMPONENTS Bohemian hand-blown glass + standard quality crystal trimmings METAL FINISH Brass patina / DIA 1100 mm × H 800 mm	199

# Index – Chandeliers

Pic. No.	Art. No.	Project	Page
116	2001.03/12+12	COMPONENTS Bohemian hand-blown glass + standard quality crystal trimmings METAL FINISH Brass nickel / DIA 1100 mm × H 1030 mm	199
117	11111/8	COMPONENTS Bohemian hand-blown glass + standard quality crystal trimmings METAL FINISH Brass nickel / DIA 730 mm × H 980 mm	200
118	11111/10	COMPONENTS Bohemian hand-blown glass + standard quality crystal trimmings METAL FINISH Brass nickel / DIA 330 mm × H 880 mm	200
119	21111/3	COMPONENTS Bohemian hand-blown glass + standard quality crystal trimmings METAL FINISH Brass nickel / DIA 450 mm × H 480 mm	200
120	11111/8+4	COMPONENTS Bohemian hand-blown glass + standard quality crystal trimmings METAL FINISH Brass nickel / DIA 800 mm × H 1050 mm	200
121	13037/6	COMPONENTS Bohemian hand-blown glass + standard quality crystal trimmings METAL FINISH Brass nickel / DIA 780 mm × H 1260 mm	201
122	23037/3	COMPONENTS Bohemian hand-blown glass + standard quality crystal trimmings METAL FINISH Brass nickel / W 600 mm × H 350 × D 300 mm	201
123	55555/36	COMPONENTS Bohemian hand-blown glass + standard quality crystal trimmings METAL FINISH Brass nickel / DIA 1300 mm × H 1700 mm	202
124	13022/8+8	COMPONENTS Bohemian hand-blown glass + standard quality crystal trimmings METAL FINISH Brass nickel / DIA 1200 mm × H 1450 mm	203
125	A 2999/024/00	COMPONENTS Bohemian hand-blown glass + standard quality crystal trimmings METAL FINISH Brass nickel / DIA 1100 mm × H 1350 mm	204
126	55555.46/6	COMPONENTS Bohemian hand-blown glass with standard quality crystal trimmings METAL FINISH Brass nickel / DIA 500 mm × H 750 mm	204
127	55555.46/12+6	COMPONENTS Bohemian hand-blown glass + standard quality crystal trimmings METAL FINISH Brass satin nickel / DIA 950 mm × H 1340 mm	205
128	13018/8	COMPONENTS Bohemian hand-blown glass + standard quality crystal trimmings METAL FINISH Polished brass / DIA 1150 mm × H 1450 mm	205
129	33333/18+6	COMPONENTS Bohemian hand-blown glass + standard quality crystal trimmings METAL FINISH Polished brass / DIA 1100 mm × H 1400 mm	206
130	23333/3	COMPONENTS Bohemian hand-blown glass + standard quality crystal trimmings METAL FINISH Polished brass / W 450 mm × H 400 mm × D 300 mm	206
131	55555.46/36A	COMPONENTS Bohemian hand-blown glass/crystal and red + standard quality crystal trimmings METAL FINISH Polished brass / DIA 1200 mm × H 1050 mm	207
132	13019.07/12+12	COMPONENTS Bohemian hand-blown glass + standard quality crystal trimmings METAL FINISH Brass nickel / DIA 1150 mm × H 1890 mm	208
133	13019/12+6	COMPONENTS Bohemian hand-blown glass + standard quality crystal trimmings METAL FINISH Polished brass / DIA 1000 mm × H 1200 mm	209
134	23019/2	COMPONENTS Bohemian hand-blown glass + standard quality crystal trimmings METAL FINISH Polished brass / W 450 mm × H 250 mm × D 250 mm	209
135	13102/12	COMPONENTS Bohemian hand-blown glass + standard quality trimmings/crystal and red METAL FINISH Brass nickel / DIA 1100 mm × H 800 mm	210
136	15427.07/8	COMPONENTS Bohemian hand-blown glass + standard quality crystal trimmings METAL FINISH Brass nickel / DIA 610 mm × H 810 mm	210
137	10309.40/12+4	COMPONENTS Bohemian hand-blown glass/opal and crystal + standard quality crystal trimmings METAL FINISH Brass nickel / DIA 1000 mm × H 1500 mm	211
138	13019/75	COMPONENTS Bohemian hand-blown cut glass + standard quality crystal trimmings METAL FINISH Polished brass / DIA 1700 mm × H 2000 mm	212
139	22001.02/1	COMPONENTS Bohemian hand-blown cut glass + standard quality crystal trimmings METAL FINISH Polished brass / W 150 mm × H 200 mm × D 300 mm	212
140	32001.02/1	COMPONENTS Bohemian hand-blown cut glass + standard quality crystal trimmings METAL FINISH Polished brass / DIA 150 mm × H 320 mm	212
141	22001/1	COMPONENTS Bohemian hand-blown cut glass + standard quality crystal trimmings METAL FINISH Polished brass / W 150 mm × H 400 mm × D 300 mm	213
142	12003/48	COMPONENTS Bohemian hand-blown cut glass + standard quality crystal trimmings METAL FINISH Polished brass / DIA 1500 mm × H 1800 mm	213
143	52001/8+4+1	COMPONENTS Bohemian hand-blown cut glass + standard quality crystal trimmings METAL FINISH Polished brass / DIA 700 mm × H 1850 mm	213



# Index – Chandeliers

Pic. No.	Art. No.	Project	Page
144	13104.07/12	COMPONENTS Bohemian hand-blown cut glass + standard quality crystal trimmings METAL FINISH Brass nickel / DIA 900 mm × H 1000 mm	214
145	23104/2	COMPONENTS Bohemian hand-blown cut glass + standard quality crystal trimmings METAL FINISH Brass nickel / W 450 mm × H 450 mm × D 150 mm	214
146	66666.05/8+8	COMPONENTS Bohemian hand-blown cut glass + standard quality crystal trimmings METAL FINISH Brass nickel / DIA 950 mm × H 1100 mm	215
147	L0266Z102	COMPONENTS Bohemian hand-blown cut glass/crystal and red with standard quality crystal trimmings METAL FINISH Brass polished / DIA 2000 mm × H 3000 mm	216
148	16112/200	COMPONENTS Bohemian hand-blown cut glass with standard quality crystal trimmings METAL FINISH Brass polished / DIA 2000 mm × H 3500 mm	217
149	16054/12	COMPONENTS Standard quality crystal trimmings METAL FINISH Cast brass polished / DIA 640 mm × H 680 mm	220
150	16051/10	COMPONENTS Standard quality crystal trimmings METAL FINISH Cast brass polished / DIA 750 mm × H 820 mm	220
151	16028/5	COMPONENTS Standard quality crystal trimmings METAL FINISH Cast brass polished / DIA 400 mm × H 400 mm	220
152	16037/18	COMPONENTS Standard quality crystal trimmings METAL FINISH Cast brass polished / DIA 940 mm × H 1100 mm	221
153	26028/2	COMPONENTS Standard quality crystal trimmings METAL FINISH Cast brass polished / W 310 mm × H 400 mm × D 180 mm	221
154	16063/24	COMPONENTS Bohemian hand-blown cut glass with standard quality crystal trimmings METAL FINISH Cast brass polished / DIA 1300 mm × H 1100 mm	222
155	16401/30	COMPONENTS Standard quality crystal trimmings METAL FINISH Cast brass polished / DIA 1400 mm × H 1100 mm	223
156	16903/21	COMPONENTS Standard quality crystal trimmings METAL FINISH Cast brass patina / DIA 1100 mm × H 1000 mm	224
157	16401/20	COMPONENTS Standard quality crystal trimmings METAL FINISH Cast brass patina / DIA 920 mm × H 1100 mm	224
158	16400/24	COMPONENTS Standard quality crystal trimmings METAL FINISH Cast brass patina / DIA 1100 mm × H 1000 mm	225
159	16340/5+10	COMPONENTS Bohemian hand-blown cut glass with standard quality crystal trimmings METAL FINISH Cast brass patina / DIA 700 mm × H 760 mm	225
160	16054/36	COMPONENTS Standard quality crystal trimmings METAL FINISH Cast brass patina / DIA 1300 mm × H 1300 mm	226
161	16002/30	COMPONENTS Standard quality crystal trimmings METAL FINISH Cast brass patina / DIA 1300 mm × H 1000 mm	227
162	16057.34/8+4	COMPONENTS Metal cast components METAL FINISH Cast brass patina / DIA 850 mm × H 950 mm	228
163	26057.34/3	COMPONENTS Metal cast components METAL FINISH Cast brass patina / W 600 mm × H 690 mm × D 370 mm	228
164	16002.34/30	COMPONENTS Metal cast components METAL FINISH Cast brass patina / DIA 1300 mm × H 950 mm	229
165	122543/30+9	COMPONENTS Metal cast components METAL FINISH Cast brass patina / DIA 1300 mm × H 1300 mm	229
166	16012/8+4+2	COMPONENTS Bohemian hand-blown glass/green METAL FINISH Cast brass patina / DIA 900 mm × H 1000 mm	230
167	26600/2	COMPONENTS Bohemian hand-blown glass/green + standard quality crystal trimmings METAL FINISH Cast brass patina / W 320 mm × H 340 mm × D 300 mm	230
168	16012.35/8+4+2	COMPONENTS Bohemian hand-blown glass/red METAL FINISH Cast brass patina / DIA 900 mm × H 1000 mm	231
169	26600.35/2	COMPONENTS Bohemian hand-blown glass/red METAL FINISH Cast brass patina / W 320 mm × H 340 mm × D 300 mm	231
170	16012.03/8+4+2	COMPONENTS Bohemian hand-blown cut glass/crystal + metal cast components METAL FINISH Cast brass patina / DIA 900 mm × H 1000 mm	232
171	198.45/1	COMPONENTS Bohemian hand-blown cut glass/crystal + metal cast components METAL FINISH Cast brass patina / DIA 300 mm × H 500 mm	232

# Index – Chandeliers

Pic. No.	Art. No.	Project	Page
172	16011/12	COMPONENTS Bohemian hand-blown glass/green + standard quality crystal trimmings METAL FINISH Cast brass patina / DIA 800 mm × H 750 mm	233
173	36011/1	COMPONENTS Bohemian hand-blown glass/green + fabric shade METAL FINISH Cast brass patina / DIA 400 mm × H 800 mm	233
174	16011.36/3	COMPONENTS Bohemian hand-blown glass/green + standard quality crystal trimmings METAL FINISH Cast brass patina / DIA 500 mm × H 600 mm	233
175	16060/16	COMPONENTS Standard quality crystal trimmings METAL FINISH Cast brass patina / DIA 600 mm × H 1220 mm	236
176	26062/3	COMPONENTS Standard quality crystal trimmings METAL FINISH Cast brass patina / W 380 mm × H 600 mm × D 300 mm	236
177	16017/16	COMPONENTS Standard quality crystal trimmings METAL FINISH Cast brass patina / DIA 1000 mm × H 1670 mm	237
178	26017/2	COMPONENTS Standard quality crystal trimmings METAL FINISH Cast brass patina / W 350 mm × H 500 mm × D 300 mm	237
179	16060/12	COMPONENTS Standard quality crystal trimmings METAL FINISH Cast brass patina / DIA 650 mm × H 900 mm	238
180	16021/12	COMPONENTS Standard quality crystal trimmings METAL FINISH Cast brass patina / DIA 650 mm × H 980 mm	238
181	16266/8+4	COMPONENTS Standard quality crystal trimmings METAL FINISH Cast brass patina / DIA 650 mm × H 980 mm	239
182	16982/12	COMPONENTS Standard quality crystal trimmings METAL FINISH Cast brass patina / DIA 800 mm × H 1000 mm	239
183	16153/3	COMPONENTS Flat glass + metal cast components METAL FINISH Cast brass patina / DIA 300 mm × H 450 mm	242
184	16071/5	COMPONENTS Flat glass + metal cast components METAL FINISH Cast brass patina / DIA 680 mm × H 1130 mm	242
185	16174/4	COMPONENTS Flat glass + metal cast components METAL FINISH Cast brass patina / DIA 450 mm × H 650 mm	242
186	16130/6	COMPONENTS Flat glass + metal cast components METAL FINISH Cast brass patina / DIA 500 mm × H 1000 mm	242
187	16070/5	COMPONENTS Flat glass + metal cast components METAL FINISH Cast brass patina / DIA 400 mm × H 780 mm	242
188	18015/4	COMPONENTS Standard quality crystal trimmings METAL FINISH Brass nickel / DIA 300 mm × H 400 mm	243
189	16268/4+2	COMPONENTS Bohemian hand-blown glass/cut crystal METAL FINISH Cast brass patina / DIA 450 mm × H 650 mm	243
190	18016/3	COMPONENTS Standard quality crystal trimmings METAL FINISH Brass nickel / DIA 270 mm × H 340 mm	243
191	18047/4	COMPONENTS Standard quality crystal trimmings METAL FINISH Brass nickel / DIA 310 mm × H 410 mm	243
192	16268.07/2	COMPONENTS Bohemian hand-blown glass/cut crystal METAL FINISH Brass nickel / DIA 300 mm × H 220 mm	243
193	16125/12	COMPONENTS Standard quality crystal trimmings METAL FINISH Polished brass / DIA 710 mm × H 1040 mm	246
194	36126/1	COMPONENTS Standard quality crystal trimmings METAL FINISH Polished brass / DIA 180 mm × H 460 mm	246
195	26126/1	COMPONENTS Standard quality crystal trimmings METAL FINISH Polished brass / W 180 mm × H 280 mm × D 420 mm	246
196	16126/6+6	COMPONENTS Standard quality crystal trimmings METAL FINISH Polished brass / DIA 700 mm × H 700 mm	247
197	26085/3	COMPONENTS Standard quality crystal trimmings METAL FINISH Polished brass / W 220 mm × H 350 mm × D 310 mm	247
198	26126/2	COMPONENTS Standard quality crystal trimmings METAL FINISH Polished brass / W 180 mm × H 300 mm × D 260 mm	247
199	16123/6	COMPONENTS Bohemian hand-blown cut glass/navy blue + standard quality crystal trimmings METAL FINISH Polished brass / DIA 340 mm × H 770 mm	248

# Index – Chandeliers

Pic. No.	Art. No.	Project	Page
200	16122/4	COMPONENTS Bohemian hand-blown cut glass/crystal + standard quality crystal trimmings METAL FINISH Polished brass / DIA 300 mm × H 500 mm	248
201	16127/8+7	COMPONENTS Bohemian hand-blown cut glass/green + standard quality crystal trimmings METAL FINISH Polished brass / DIA 1100 mm × H 1000 mm	249
202	16127/4	COMPONENTS Bohemian hand-blown cut glass/green + standard quality crystal trimmings METAL FINISH Polished brass / DIA 360 mm × H 610 mm	249
203	16121/5	COMPONENTS Bohemian hand-blown cut glass/green + standard quality crystal trimmings METAL FINISH Polished brass / DIA 350 mm × H 700 mm	249
204	16120/16	COMPONENTS Standard quality crystal trimmings + laser cut metal frame METAL FINISH Polished brass / DIA 600 mm × H 1000 mm	250
205	16119/12	COMPONENTS Opal flat glass + metal ornaments METAL FINISH Polished brass / DIA 300 mm × H 850 mm	250
206	16068/4	COMPONENTS Laser cut metal frame METAL FINISH Polished brass / DIA 350 mm × H 260 mm	250
207	26648/1	COMPONENTS Fabric shade + laser cut metal frame METAL FINISH Polished brass / DIA 250 mm × H 450 mm	251
208	26648.22/1	COMPONENTS Fabric shade + laser cut metal frame METAL FINISH Polished brass / DIA 250 mm × H 450 mm	251
209	36068/3	COMPONENTS Laser cut metal frame METAL FINISH Polished brass / DIA 270 mm × H 650 mm	251
210	26068/3	COMPONENTS Flat glass + laser cut metal frame METAL FINISH Polished brass / DIA 280 mm × H 360 mm	251
211	16009/9+3	COMPONENTS Bohemian hand-blown cut glass/crystal + metal cast components METAL FINISH Cast brass patina / DIA 800 mm × H 1100 mm	252
212	26009/3	COMPONENTS Metal cast components METAL FINISH Cast brass patina / DIA 320 mm × H 400 mm	252
213	16009/12+1B	COMPONENTS Bohemian hand-blown glass/blue METAL FINISH Cast brass patina / DIA 700 mm × H 1200 mm	253
214	16116/2B	COMPONENTS Bohemian hand-blown glass/blue METAL FINISH Cast brass patina / DIA 200 mm × H 250 mm	253
215	10702/8+4	COMPONENTS Bohemian hand-blown glass/red + hand-painted gold decor METAL FINISH Polished brass / DIA 1100 mm × H 1700 mm	254
216	20702/3	COMPONENTS Bohemian hand-blown glass/red + hand-painted gold decor METAL FINISH Polished brass / DIA 450 mm × H 600 mm	254
217	10702/6	COMPONENTS Hand blown bohemian glass red – hand-painted gold decor METAL FINISH Polished brass / DIA 1100 mm × H 1400 mm	255
218	10401/6-long	COMPONENTS Bohemian hand-blown glass/red + hand-painted gold decor METAL FINISH Polished brass / DIA 620 mm × H 1000 mm	255
219	20401/1	COMPONENTS Bohemian hand-blown glass/red + hand-painted gold decor METAL FINISH Polished brass / W 150 mm × H 400 mm × D 350 mm	255
220	17920/60	COMPONENTS Standard quality crystal trimmings METAL FINISH Polished brass / DIA 1000 mm × H 6400 mm	258
221	17920/80	COMPONENTS Standard quality crystal trimmings METAL FINISH Polished brass / DIA 1000 mm × H 8400 mm	258
222	17920/80	COMPONENTS Standard quality crystal trimmings METAL FINISH Polished brass / DIA 1000 mm × H 10520 mm	258
223	16105/46	COMPONENTS Standard quality crystal trimmings METAL FINISH Polished brass / DIA 1000 mm × H 3100 mm	259
224	16253/96	COMPONENTS Standard quality crystal trimmings METAL FINISH Polished brass / DIA 1300 mm × H 4200 mm	259
225	16105/12	COMPONENTS Standard quality crystal trimmings METAL FINISH Polished brass / DIA 700 mm × H 900 mm	259
226	18009/38	COMPONENTS Standard quality crystal trimmings METAL FINISH Polished brass / DIA 1400 mm × H 3000 mm	260
227	28009/3	COMPONENTS Standard quality crystal trimmings METAL FINISH Polished brass / W 410 mm × H 560 mm × D 220 mm	260

# Index – Chandeliers

Pic. No.	Art. No.	Project	Page
228	16105/24	COMPONENTS Standard quality crystal trimmings METAL FINISH Polished brass / DIA 700 mm × H 1500 mm	261
229	16094/3	COMPONENTS Standard quality crystal trimmings METAL FINISH Polished brass / DIA 300 mm × H 250 mm	261
230	16150/24+12+6	COMPONENTS Standard quality crystal trimmings METAL FINISH Polished brass / DIA 1300 mm × H 1600 mm	264
231	16274.03/14+3	COMPONENTS Standard quality crystal trimmings METAL FINISH Polished brass / DIA 1000 mm × H 1200 mm	265
232	16084/45	COMPONENTS Standard quality crystal trimmings METAL FINISH Polished brass / DIA 1200 mm × H 600 mm	266
233	16088/24	COMPONENTS Standard quality crystal trimmings METAL FINISH Polished brass / DIA 1200 mm × H 600 mm	266
234	16085/44	COMPONENTS Standard quality crystal trimmings METAL FINISH Polished brass / DIA 1500 mm × H 1200 mm	267
235	16094/16	COMPONENTS Standard quality crystal trimmings METAL FINISH Polished brass / DIA 600 mm × H 600 mm	267
236	12590/36	COMPONENTS Standard quality crystal trimmings + Bohemian crystal cut glass METAL FINISH Cast brass patina / DIA 1500 mm × H 1250 mm	268
237	16801/24	COMPONENTS Standard quality crystal trimmings METAL FINISH Cast brass patina / DIA 1000 mm × H 1300 mm	269
238	26000/5	COMPONENTS Standard quality crystal trimmings METAL FINISH Cast brass patina / W 380 mm × H 650 mm × D 480 mm	270
239	16103/12	COMPONENTS Standard quality crystal trimmings METAL FINISH Polished brass / DIA 500 mm × H 750 mm	270
240	16591/10	COMPONENTS Standard quality crystal trimmings METAL FINISH Polished brass / DIA 380 mm × H 650 mm	270
241	16000/5	COMPONENTS Standard quality crystal trimmings METAL FINISH Polished brass / DIA 380 mm × H 650 mm	271
242	16000/15	COMPONENTS Standard quality crystal trimmings METAL FINISH Polished brass / DIA 600 mm × H 900 mm	271
243	17308/46	COMPONENTS Standard quality crystal trimmings METAL FINISH Polished brass / DIA 1500 mm × H 3000 mm	272
244	16157/30	COMPONENTS Standard quality crystal trimmings METAL FINISH Polished brass / DIA 1100 mm × H 2800 mm	273
245	16005/8	COMPONENTS Opal flat glass/laser cut metal frame METAL FINISH Cast brass patina / DIA 800 mm × H 370 mm	276
246	16005/4	COMPONENTS Opal flat glass/laser cut metal frame METAL FINISH Cast brass patina / DIA 400 mm × H 300 mm	276
247	16097/5	COMPONENTS Opal flat glass/laser cut metal frame METAL FINISH Cast brass patina / DIA 500 mm × H 330 mm	276
248	15098/4	COMPONENTS Hand-blown glass + sandblasted + laser cut metal frame METAL FINISH Cast brass patina / DIA 550 mm × H 300 mm	277
249	16116/8	COMPONENTS Opal flat glass/laser cut metal frame METAL FINISH Cast brass patina / DIA 900 mm × H 450 mm	277
250	15099/4	COMPONENTS Hand-blown glass/cut crystal + laser cut metal frame METAL FINISH Cast brass patina / DIA 550 mm × H 300 mm	277
251	16047/6+3	COMPONENTS Hand-blown glass + sandblasted + metal cast components METAL FINISH Polished brass / DIA 1150 mm × H 1500 mm	278
252	16045/1	COMPONENTS Hand-blown glass + sandblasted + metal cast components METAL FINISH Polished brass / DIA 180 mm × H 1100 mm	278
253	16046/6	COMPONENTS Hand-blown glass + sandblasted + metal cast components METAL FINISH Polished brass / DIA 1100 mm × H 1300 mm	278
254	16049/17	COMPONENTS Hand-blown glass + sandblasted + metal cast components METAL FINISH Polished brass / DIA 1220 mm × H 860 mm	279
255	16049/4	COMPONENTS Hand-blown glass + sandblasted + metal cast components METAL FINISH Polished brass / DIA 620 mm × H 800 mm	279

# Index – Chandeliers

Pic. No.	Art. No.	Project	Page
256	16049/1	COMPONENTS Hand-blown glass + sandblasted + metal cast components METAL FINISH Polished brass / DIA 200 mm × H 800 mm	279
257	16098/12	COMPONENTS Hand-blown glass + sandblasted + metal cast components METAL FINISH Cast brass patina / DIA 900 mm × H 700 mm	280
258	26621/2	COMPONENTS Hand-blown glass + sandblasted + metal cast components METAL FINISH Cast brass patina / W 500 mm × H 600 mm × D 430 mm	280
259	26048/2	COMPONENTS Hand-blown glass + sandblasted + metal cast components METAL FINISH Cast brass patina / W 400 mm × H 290 mm × D 220 mm	280
260	56029/6+1	COMPONENTS Hand-blown glass + sandblasted + metal cast components METAL FINISH Cast brass patina / DIA 600 mm × H 1700 mm	281
261	16092/2	COMPONENTS Hand-blown glass + sandblasted + laser cut metal frame METAL FINISH Cast brass patina / DIA 320 mm × H 210 mm	281
262	26622/1	COMPONENTS Hand-blown glass + sandblasted + metal cast components METAL FINISH Cast brass patina / W 200 mm × H 640 mm × D 270 mm	281
263	10401/18+6	COMPONENTS Bohemian hand-blown glass/red + hand-painted gold decor METAL FINISH Brass / DIA 1200 mm × H 1250 mm	284
264	20401/1	COMPONENTS Bohemian hand-blown glass/red + hand-painted gold decor METAL FINISH Brass / DIA 150 mm × H 400 mm	284
265	30401/1	COMPONENTS Bohemian hand-blown glass/red + hand-painted gold decor METAL FINISH Brass / DIA 150 mm × H 520 mm	284
266	16222/8+4	COMPONENTS Bohemian hand-blown glass/blue + hand-painted gold decor METAL FINISH Brass / DIA 860 mm × H 960 mm	285
267	26222/2	COMPONENTS Bohemian hand-blown glass/blue + hand-painted gold decor METAL FINISH Brass / W 400 mm × H 450 mm × D 300 mm	285
268	10701.00/12	COMPONENTS Cut opal glass + hand-painted decor METAL FINISH Brass / DIA 1200 mm × H 1550 mm	286
269	10703/12	COMPONENTS Cut opal glass + hand-painted decor METAL FINISH Brass / DIA 1000 mm × H 950 mm	286
270	10701/12	COMPONENTS Cut opal glass + hand-painted decor METAL FINISH Brass / DIA 1200 mm × H 1550 mm	287
271	20703/2	COMPONENTS Cut opal glass + hand-painted decor METAL FINISH Brass / W 450 mm × H 400 mm × D 300 mm	287
272	21001/2	COMPONENTS Bohemian hand-blown glass/crystal + hand-painted with gold colour + engraved METAL FINISH Cast brass patina / W 450 mm × H 400 mm × D 300 mm	288
273	51001/6+3+1	COMPONENTS Bohemian hand-blown glass/crystal + hand-painted with gold colour + engraved METAL FINISH Cast brass patina / DIA 700 mm × H 1850 mm	288
274	31001/5	COMPONENTS Bohemian hand-blown glass/crystal + hand-painted with gold colour + engraved METAL FINISH Cast brass patina / DIA 600 mm × H 800 mm	288
275	11002/51	COMPONENTS Bohemian hand-blown glass/crystal + hand-painted with gold colour + engraved METAL FINISH Cast brass patina / DIA 1500 mm × H 2000 mm	289
276	13607/12+6	COMPONENTS Hand-blown glass/red and clear + fabric shade/white METAL FINISH Brass nickel and white / DIA 1180 mm × H 1550 mm	292
277	23607/1A	COMPONENTS Hand-blown glass/red and clear + fabric shade/white METAL FINISH Brass nickel / W 140 mm × H 510 mm × D 220 mm	292
278	23607/1B	COMPONENTS Hand-blown glass/red and clear + fabric shade/white METAL FINISH Brass nickel / DIA 400 mm × H 700 mm	292
279	13606/12	COMPONENTS Hand-blown glass/red and clear + fabric shade/white METAL FINISH Brass nickel and white / DIA 1200 mm × H 1100 mm	293
280	33606.35/1A	COMPONENTS Hand-blown glass/red and clear + fabric shade/white METAL FINISH Brass nickel / DIA 400 mm × H 710 mm	293
281	33606.35/1B	COMPONENTS Hand-blown glass/red and clear + fabric shade/white METAL FINISH Brass nickel / DIA 300 mm × H 500 mm	293
282	23606/2	COMPONENTS Hand-blown glass/red and clear + fabric shade/white METAL FINISH Brass nickel / W 450 mm × H 550 mm × D 230 mm	293
283	13609.47/18	COMPONENTS Hand-blown glass/light amber and clear + fabric shade/white METAL FINISH Brass nickel and white / DIA 1300 mm × H 1100 mm	294
284	23609.47/2	COMPONENTS Hand-blown glass/light amber and clear + fabric shade/white METAL FINISH Brass nickel / W 400 mm × H 560 mm × D 210 mm	294

# Index – Chandeliers

Pic. No.	Art. No.	Project	Page
285	33609.47/1A	COMPONENTS Hand-blown glass/light amber and clear + fabric shade/white METAL FINISH Brass nickel / DIA 300 mm × H 500 mm	294
286	33609.47/1B	COMPONENTS Hand-blown glass/light amber and clear + fabric shade/white METAL FINISH Brass nickel / DIA 400 mm × H 700 mm	294
287	13608/16	COMPONENTS Hand-blown glass/dark amber and clear + fabric shade/white METAL FINISH Brass nickel and white / DIA 1600 mm × H 1000 mm	295
288	23608/2	COMPONENTS Hand-blown glass/dark amber and clear + fabric shade/white METAL FINISH Brass nickel / W 400 mm × H 520 mm × D 250 mm	295
289	F1005/003/00	COMPONENTS Hand-blown glass/brown + gold leaves METAL FINISH Antique brass / DIA 750 mm × H 1700 mm	296
290	A1005/006/00	COMPONENTS Hand-blown glass/brown + gold leaves METAL FINISH Antique brass / DIA 900 mm × H 900 mm	296
291	T1005/001/00	COMPONENTS Hand-blown glass/brown + gold leaves METAL FINISH Antique brass / DIA 150 mm × H 350 mm	296

# Index – Architecture Projects

Pic. No.	Art. No.	Project	Page
292	D9006/000/01	<b>Private Residence</b> , Moscow, Russia / Lift Cabine COMPONENTS Artic Glass / METAL FINISH — / W 3760 mm × H 2970 mm	303
293	C8015/001/00	<b>Private Residence</b> , Moscow, Russia / Bar Light Fixture COMPONENTS Cut prisms/crystal clear / METAL FINISH Polished stainless steel / W 560 mm × H 2185 mm × L 560 mm	302
294	D9006/000/02	<b>Private Residence</b> , Moscow, Russia / Lift Doors COMPONENTS Deep sandblasting / METAL FINISH — / W 680 mm × H 2010 mm × L 1170 mm	304
295	D9006/000/03	<b>Private Residence</b> , Moscow, Russia / Wine Room COMPONENTS Arctic Glass / METAL FINISH — / W 1800 mm × H 2970 mm	311
296	D9006/000/04	<b>Private Residence</b> , Moscow, Russia / Staircase wall sconce COMPONENTS Hand-cut + silvered glass / METAL FINISH — / DIA 300 mm × D 300 mm	312
297	D9006/000/05	<b>Private Residence</b> , Moscow, Russia / Lift Lobby COMPONENTS Deep sandblasting / METAL FINISH — / W 680 mm × H 1730 mm / one segment	313
298	D 9139/000/00	<b>Private Residence</b> , Moscow, Russia / Dining Room (Doors) COMPONENTS Sandblasted mirror doors / METAL FINISH — / W 570 mm × H 231 mm × D 12 mm / one door segment (one half)	314
299	D 9142/000/00	<b>Private Residence</b> , Moscow, Russia / Dining Room (Handrail) COMPONENTS Handrail/moulded glass + combination of polished and matt parts METAL FINISH Polished stainless steel / DIA 40 mm × H 350 mm	314
300	D 9137/000/00	<b>Private Residence</b> , Moscow, Russia / Entrance Hall COMPONENTS Stained glass windows/deep sandblasted decor + hand-cut glass stones + decorative frame of engraved mirror / METAL FINISH — / W 890 mm × H 2700 mm × D 15 mm	316
301	D 9141/000/00	<b>Private Residence</b> , Moscow, Russia / Entrance Hall COMPONENTS Column capitals/moulded glass + combination of polished and matt parts METAL FINISH — / W 160 mm (bottom) × W 305 mm (top) × H 230 mm × D 30 mm (bottom) × D 100 mm (top)	317
302	D 9138/000/00	<b>Private Residence</b> , Moscow, Russia / Entrance Hall COMPONENTS Glass feathers/deep sandblasted + coloured METAL FINISH — / W 130 mm × L 180 mm × D 10 mm / W 245 mm × L 500 mm × D 10 mm	318
303	D9007/000/01	<b>Private Residence</b> , Moscow, Russia / Childrens' Room COMPONENTS Sandblasted mirror / METAL FINISH — / W 310 mm × H 1480 mm × D 6 mm / one door segment (one half)	320
304	D9007/000/02	<b>Private Residence</b> , Moscow, Russia / Bathroom COMPONENTS Sandblasted / METAL FINISH — / W 140 mm (corolla) × L 500 mm – 1830 mm (stalks)	321
305	D9008/000/01	<b>Bow</b> / Restaurant / Katarína Kotuláčová COMPONENTS Sandblasted + hand-engraved / METAL FINISH — / W 550 mm × H 1180 mm	322
306	D9008/000/02	<b>Faust</b> / Living Room / Katarína Kotuláčová COMPONENTS Sandblasted + hand-engraved / METAL FINISH — / W 450 mm × H 650 mm	323
307	D9009/010/00	<b>Fountain</b> / Spa & Relax / Hana Vitková COMPONENTS Hand-blown glass/crystal clear and amber / METAL FINISH Stainless steel / DIA 3500 mm × H 4000 mm	324

# List of References

## Hotels

Curio Hotel Doha	Doha	Qatar	2016
Nassima Hotel	Dubai	UAE	2016
VVIP Project – Rosewood Hotel Sweet	Abu Dhabi	UAE	2016
Fairmont Hotel Vier Jahreszeiten	Hamburg	Germany	2016
JW Marriott Kolkata	Kolkata	India	2016
1 Blackfriars Tower	London	UK	2016
Al Wakra Hotel	Doha	Qatar	2016
W Suzhou	Suzhou	China	2016
Spa Resort	Doha	Qatar	2015
Fairmont Ajman (Spa)	Dubai	UAE	2015
Four Seasons Hotel	Doha	Qatar	2015
Intourist Hotel	Baku	Azerbaijan	2015
Boulevard Hotel	Baku	Azerbaijan	2015
Double Tree Hotel by Hilton Doha	Doha	Qatar	2014
Sheraton Doha Resort & Convention Hotel	Doha	Qatar	2014
Four Seasons Dubai at Jumeirah Beach	Dubai	UAE	2014
Banana Island Resort Doha by Anantara	Doha	Qatar	2014
Prince de Galle Hotel	Paris	France	2013
Lancaster Hotel	London	UK	2011
Abrait Al-Bait	Mecca	Saudi Arabia	2011
Swissotel Makkah	Mecca	Saudi Arabia	2011
Hajj Terminal Hotel	Jeddah	Saudi Arabia	2011
Palace Onego Hotel	Petrozavodsk	Russia	2011
Raffles Makkah Palace	Mecca	Saudi Arabia	2009
The Connaught	London	UK	2009
The St.Regis Osaka	Osaka	Japan	2009
Hilton Old Town	Prague	Czech Republic	2008
The Langham Lodnon	London	UK	2007–2009
Four Points by Sheraton Shanghai	Danling – Shanghai	China	2007
Conrad Hong Kong	Hong Kong	Hong Kong, S.A.R.	2006–2008
Hilton Prague	Prague	Czech Republic	2006

## Yachts

Private Yacht (contemporary lighting)	–	Germany	2015
Private Yacht (laminated panels)	Amsterdam	The Netherlands	2015
Private Superyacht (glass sculpture)	Genova	Italy	2014
Private Yacht (lighting & glass for architecture)	Genova	Italy	2014
Swift Superyacht	Abu Dhabi	UAE	2014
Hemigway's Bar & Casino at Thomson Celebration Cruise Ship	–	–	2012
Lady Michelle	–	–	2012
RLD 5477 Yacht	Hamburg	Germany	2011
My Rocky	–	Germany	2011
Lady Linda	–	–	2011
Diamonds are Forever	Livorno	Italy	2011
Crystal Serenity	–	–	2008
Anastasia – the Superyacht	–	–	2008
Victoria M – the Superyacht	–	–	2007

## Private Residence

Private Residence /mold-melted window pane accents/	Moscow	Russia	2016
Private Residence /deep engraved glass doors/	Moscow	Russia	2016
Private Residence /crystal chandeliers/	Amman	Jordan	2016
Private Residence /contemporary lighting/	Moscow	Russia	2016
Private Residence	Beirut	Lebanon	2016
Private Residence	Abu Dhabi	UAE	2016
Faisal Al Mana Villa, Doha	Doha	Qatar	2016
Beach villa	Doha	Qatar	2016
Private Residence in Skolkovo I and II	Moscow	Russia	2016
AL Mulah Private Villa	Dubai	UAE	2016
Private Residence	London	UK	2016
Private Residence	Hong Kong	Hong Kong, S.A.R.	2016
Private Villa	Foshan (Shanghai)	China	2016
New Rayyan Palace	Doha	Qatar	2016
Private Residence	Malaga	Spain	2016
Al Fattan Villa /classical chandeliers/	Dubai	UAE	2016
Presidential Palace Abu Dhabi /glass artworks/	Abu Dhabi	UAE	2016
Al Wakra Gym & Spa /contemporary lighting/	Doha	Qatar	2016
Private Residence /contemporary lighting/	Dubai	UAE	2016
Private Residence /contemporary & classical lighting/	Jakarta	Indonesia	2016
Private Palace /classical chandeliers/	Doha	Qatar	2016
Private Residence /contemporary lighting/	London	UK	2015
Private Residence /contemporary & classical lighting/	Moscow	Russia	2015
Pool Villa /contemporary lighting sculpture/	Dubai	UAE	2015
Private Residence /contemporary lighting/	Moscow	Russia	2015
Private Residence /contemporary lighting & wall artwork/	Doha	Qatar	2015
Private Residence /skylight/	London	UK	2014
Private Residence /glass panels for a cabinet/	Los Angeles	USA	2014
Private Residence /glass columns/	Delhi	India	2014
Private Residence /classical lighting/	Moscow	Russia	2014
Private Villa – Emirates Hills /lighting & lighting sculpture/	Dubai	UAE	2014
Private Residence /sandblasted glass panels/	Jeddah	Saudi Arabia	2014
VIP Villa – St. Regis Resort Abu Dhabi /lighting/	Abu Dhabi	UAE	2014
Wajba Palace /classical lighting/	Doha	Qatar	2014
Private Residence /lighting & glass in architecture/	Moscow	Russia	2014
Private Residence /contemporary lighting/	Vladivostok	Russia	2014
Private Palace /contemporary lighting & glass in architecture/	Dukhan	Qatar	2013
Private Residence /decorative tiling/	Paris	France	2013
VIP Villa /classical lighting/	Baku	Azerbaijan	2013
Private Residence /contemporary lighting/	Paris	France	2013
Private Residence /contemporary lighting/	Casablanca	Morocco	2013
Private Residence /classical lighting/	Moscow	Russia	2012
Private Residence /oriental lighting & glass doors/	Moscow	Russia	2011
Private Residence /glass mosaic swimming pool/	Nice	France	2011
Private Residence	Antibes	France	2011
Al Rawda Villa	Medina	Saudi Arabia	2011
Private Residence Slava /lighting/	Moscow	Russia	2011
Al Basateen Private Residence /contemporary lighting/	Jeddah	Saudi Arabia	2011

# List of References

## Private Residence

One Hyde Park – private residence /contemporary & classical lighting/	London	UK	2011
Private Residence /contemporary lighting/	Jeddah	Saudi Arabia	2011
Private Residence	Doha	Qatar	2011
Private Residence	Beirut	Lebanon	2010
Private Residence	Moscow	Russia	2010
Private Residence /lighting/	–	Switzerland	2010
Residential Building /contemporary classics/	Shanghai	China	2008
Trident Bayside /classical lighting/	Dubai	UAE	2008

## Others

Office Building	Moscow	Russia	2016
Orange Restaurant	Moscow	Russia	2016
JRE Showroom	Doha	Qatar	2016
Office Building	Saint Petersburg	Russia	2016–2015
Google Campus	Hyderabad	India	2016
Ashish N Soni Fashion Boutique	Delhi	India	2016
Platina Office Building	Mumbai	India	2016
Marina Bay Sands	Singapore	Singapore	2016
Executive Jet VIP Terminal AL Maktoum Air Port Dubai	Dubai	UAE	2016
SBID International Design Awards	London	UK	2016–2013
Qatar Airport VIP lounge	Doha	Qatar	2015
Designers Empire (boutique)	Dubai	UAE	2015
Curio Mall of Qatar	Doha	Qatar	2015
Korloff Boutique	Kuwait	Kuwait	2015
International Financial Centre	Dubai	UAE	2015
Al Rufaa Celebration Hall Complex I & II	Doha	Qatar	2015–2014
International Financial Centre	Dubai	UAE	2014
Office Building	Jeddah	Saudi Arabia	2014
Trophies for the opening of power stations	–	Russia	2014
Showroom in Marseille	Marseille	France	2014
Atelier M Restaurant – Pier 7	Dubai	UAE	2013
Orange Restaurant	Moscow	Russia	2013
Shinok Restaurant	Moscow	Russia	2013
International Petroleum Investment Company	Abu Dhabi	UAE	2012
Crown Perth – BiStro Guillaume	Perth	Australia	2012
Crown Casino	Melbourne	Australia	2012
Manon Restaurant	Moscow	Russia	2012
Manon Restaurant	New York	USA	2012
CaSta Diva Restaurant	Moscow	Russia	2011
Crown Perth – Modo Mio – Cucina Italiana	Perth	Australia	2011
The Bochka Restaurant	Moscow	Russia	2010
Princess Nora Bint Abdulrahman University	Riyadh	Saudi Arabia	2011
Gate Mall – shopping mall	Doha	Qatar	2011
Boutique for men	Kazan	Russia	2011
Fifty One East – shopping mall	Doha	Qatar	2010
The War of Independence Victory Column	Tallinn	Estonia	2009
The Orenburg Drama Theatre	Orenburg	Russia	2008
Fortnum & Mason – the Parlour & the Fountain Restaurant	London	UK	2008

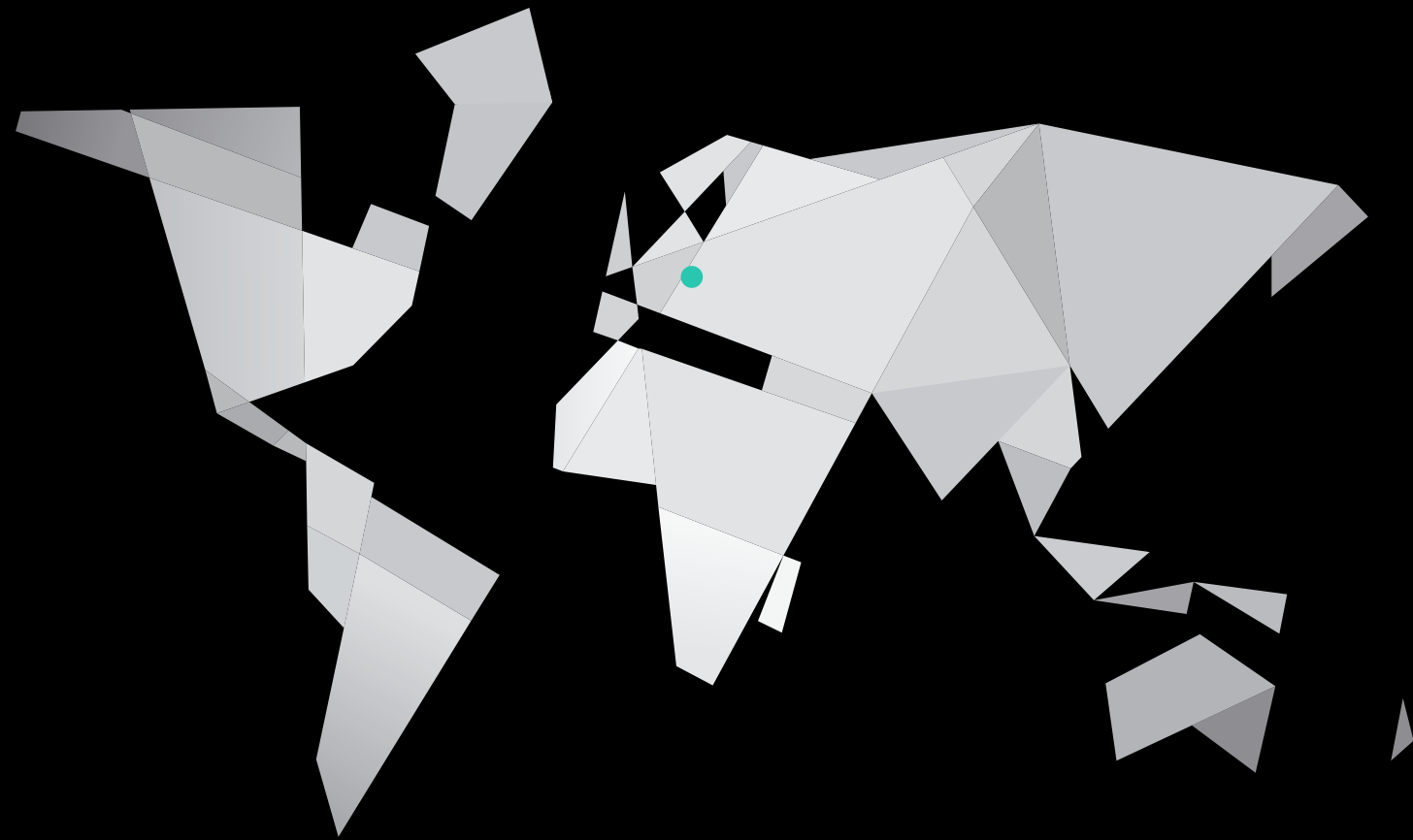

## HEADQUARTERS

Řeznická 656/14  
110 00 Prague 1  
Czech Republic  
ll\_+420 261 912 660  
e\_info@ss-gd.com

## OFFICE – PRAGUE

Poděbradská 56  
198 00 Prague 9 – Hloubětín  
Czech Republic  
ll\_+420 261 912 660  
e\_info@ss-gd.com

## WORKSHOP – NORTH BOHEMIA

Nový Bor, Kamenický Šenov  
Česká Lípa  
ll\_+420 487 723 720  
e\_info@ss-gd.com

## MARKETING & PR

m\_+420 777 772 863  
e\_info@ss-gd.com

## REPRESENTATIVE OFFICES

### Sans Souci **UK**

m\_+44 (0)7594 505234  
e\_london@ss-gd.com

### Sans Souci **FRANCE**

m\_(CZ) +420 606 837 077  
m\_(FR) +33 (0)6 77 21 06 19  
e\_france@ss-gd.com

### Sans Souci **CENTRAL & NORTHERN EUROPE**

m\_+420 775 474 766  
e\_europe@ss-gd.com

### Sans Souci **SOUTHERN & EASTERN EUROPE**

m\_+420 778 546 176  
e\_europe@ss-gd.com

### Sans Souci **USA**

m\_+420 724 202 726  
e\_usa@ss-gd.com

### Sans Souci **RUSSIA**

m\_(RU) +7 (925) 44 64 118  
m\_(CZ) +420 777 772 985  
e\_moscow@ss-gd.com

### Sans Souci **TURKEY**

m\_+420 770 102 322  
e\_turkey@ss-gd.com

### Sans Souci **MIDDLE EAST**

m\_(UAE) +971 50 66 62 854  
m\_(UAE) +971 55 73 40 518  
e\_dubai@ss-gd.com

m\_(Qatar) +974 5553 9672  
m\_(Qatar) +974 5037 8018  
e\_qatar@ss-gd.com

### Sans Souci **IRAN**

m\_+98 903 705 5449  
e\_iran@ss-gd.com

### Sans Souci **EGYPT**

m\_+20 10 666 115 56  
ll\_+20 3 52 33 399  
e\_egypt@ss-gd.com

### Sans Souci **SINGAPORE**

m\_+65 9156 2397  
e\_singapore@ss-gd.com

### Sans Souci **HONG KONG**

m\_+852 6373 7773  
e\_hongkong@ss-gd.com

### Sans Souci **INDIA**

m\_+91 981 899 59 20  
e\_india@ss-gd.com







